DIE WOLWESPOOR

KWARTAAL 3:4 / TERM 3:4

3 DE KWARTAAL / TERM 3

HOËRSKOOL FERDINAND POSTMA HIGH SCHOOL

DIE BETA-VERSLAG

Beste Ouers en Ferdie-gemeenskap

Die lente het aangebreek!

Daar is iets besonders aan die verandering van seisoene. Ná die koue en rustige wintermaande lyk dit asof die natuur rondom ons weer wakker word. Bome begin nuwe, groen blare uitstoot, blomme bars in kleur uit, voëls raak meer aktief en tuine kry weer nuwe lewe. Orals waar ons kyk, sien ons tekens van nuwe lewe, groei en vernuwing. Die lente herinner ons daaraan dat verandering iets mooi kan wees.

Ons graad 12-leerders is tans besig met hul voorbereidingseksamen. Dit is ’n belangrike tyd in hul skoolloopbaan, ’n tyd wat toewyding, deursettingsvermoë en baie ure se voorbereiding vereis. Aan ons graad 12’s: hou aan! Elke uur wat jy studeer, elke vraestel wat jy voltooi en elke uitdaging wat jy oorkom, berei jou vir die pad vorentoe voor.
Onthou altyd: sukses is die som van klein pogings wat elke dag herhaal word.

Net soos die natuur begin om nuwe lewe te kry, gee die lente ook vir ons die geleentheid om stil te staan en oor ons eie lewens na te dink. Dit is ’n seisoen om dit wat nie meer vir ons goed is nie, agter te laat, nuwe geleenthede te omhels en, miskien die belangrikste van alles, te besef hoeveel ons het om voor dankbaar te wees.

“Loof die Here, want Hy is goed; aan sy liefde is daar geen einde nie.” – Psalm 107:1
Te midde van die gejaagdheid van ons alledaagse lewe, is dit maklik om te fokus op dit wat ons nog nodig het, wat verkeerd geloop het, wat ons nie bereik het nie, of dit wat ons wens ons gehad het. Dankbaarheid verander ons perspektief. Dit herinner ons daaraan om raak te sien wat reeds deel van ons lewens is. Ek wil julle hierdie lente uitdaag, om elke dag iets te soek waarvoor julle dankbaar kan wees.

- Wees dankbaar vir ’n vriend wat jou laat lag.
- Wees dankbaar vir jou familie.
- Wees dankbaar vir die geleentheid om te leer.
- Wees dankbaar vir die klein oomblikke wat ons so maklik miskyk, ’n pragtige sonsopkoms, ’n gesprek met ’n vriend, of eenvoudig die geskenk van nog ’n nuwe dag.

Soos die bekende aanhaling lui “Dankbaarheid verander wat ons het, in genoeg.”
Die grootste les wat die lente vir ons kan leer, is om raak te sien. Sien die mooiheid rondom jou raak, die mense wat jou ondersteun, die geleenthede wat aan jou gebied word en raak bewus van hoe ver jy reeds gekom het. En, die belangrikste van alles, wees dankbaar.

Soos ons hierdie pragtige nuwe seisoen binnegaan, laat ons verandering omhels, groei vier, mekaar aanmoedig en ’n gesindheid van dankbaarheid kweek.

Ferdie-groete.

Mariette Geldenhuys
Adjunkhoof

THE BETA REPORT

Dear Parents and Ferdie Community

Spring Has Arrived!

There is something special about the change of seasons. After the cold and quiet months of winter, nature seems to wake up around us. Trees begin to sprout fresh green leaves, flowers burst into colour, birds become more active and gardens seem to come alive again. Everywhere we look, we see signs of new life, growth and renewal. Spring reminds us that change can be a beautiful thing.

Our Grade 12 learners are currently working hard on their preparatory examinations. This is an important time in their school journey, one that requires dedication, perseverance and many hours of preparation. To our Grade 12s: keep going! Every hour of studying, every past paper completed and every challenge overcome is preparing you for the road ahead.

Always remember that success is the sum of small efforts, repeated every day.
Just as nature gets a fresh start, spring gives us an opportunity to pause and reflect on our own lives. It is a season to leave behind what no longer serves us, to embrace new opportunities and, perhaps most importantly, to recognise how much we have to be thankful for.

“Give thanks to the Lord, for He is good; His love endures forever.” Psalm 107:1

In the busyness of everyday life, it is easy to focus on what we still need, what went wrong, what we did not achieve or what we wish we had. But gratitude changes our perspective. It reminds us to notice the good things that are already part of our lives.

So, this spring, I want to challenge each of you to look for something to be thankful for every day:

- Be thankful for a friend who makes you laugh.
- Be thankful for your family.
- Be thankful for the opportunity to learn.
- Be thankful for the small moments that often go unnoticed – a beautiful sunrise, a conversation with a friend or simply having another day given to you.

As the well-known saying goes: “Gratitude turns what we have into enough.”

Perhaps the greatest lesson spring can teach us is simply to notice. Notice the beauty around you, the people who support you, the opportunities you have been given and how far you have already come. And, most importantly, be thankful.

As we move into this beautiful new season, let us embrace change, celebrate growth, encourage one another and cultivate an attitude of gratitude.

Ferdie greetings,

Mariëtte Geldenhuys
Deputy Principal

WEEKLY HOWL

OPKOMENDE GEBEURE
UPCOMING EVENTS

MAANDAG / MONDAY 07 SEPTEMBER	• **DH: MARIËTTE GELDENHUYS** • **TYD / TIME: A** • 12:00 - QMS Training - Potchefstroom Central
DINSDAG / TUESDAY 08 SEPTEMBER	• **TYD / TIME: T (TOETSDAG / TEST DAY)** • Kandidate vir Uitvoerende Komitee - Plakkate Op!!! • Candidates for Executive Committee - Posters Up!!!
WOENSDAG / WEDNESDAY: 09 SEPTEMBER	• **TYD / TIME: P** • **DETENSIE / DETENTION** • **POUSE / BREAK:** • ***FIRE & FRAGRANCE (SETH-SAAL / HALL)*** • ***Verbruikerstudie prakties / Consumer Studies practical*** • ***Kultuurkomiteevergadering / Culture committee meeting.*** • 14:00 - 17:00 - Muurballiga / Squash League • Muurbal - Ferdies 3 vs Gimmies (Girls High)
DONDERDAG / THURSDAY: 10 SEPTEMBER	• **TYD / TIME: A** • 15:00 - SAOU Opleiding (SETH-saal) • 17:00 - SAOU Opleiding (SETH-saal)
VRYDAG / FRIDAY: 11 SEPTEMBER	• **TYD / TIME: T (TOETSDAG / TEST DAY)** • HAD-vergadering tydens toetsperiode • Rugby 7's @ Ferdies
SATERDAG / SATURDAY: 12 SEPTEMBER	• Boogskiet: Laerskool Vastrap • NW Debate: Knock-out round • Rugby 7's @ Ferdies • NW AGM Netbal / Netball @ Bergsig • Krieket / Cricket vs Vryburg (1st tuis / home) + (O/15 weg / away)
SONDAG / SUNDAY: 13 SEPTEMBER	

WEEKLY HOWL

OPKOMENDE GEBEURE
UPCOMING EVENTS

MAANDAG / MONDAY 14 SEPTEMBER	• **DH: CHARLES LOUW** • **TYD / TIME T (TOETSDAG / TEST DAY)**
DINSDAG / TUESDAY 15 SEPTEMBER	• **TYD / TIME: A** • **POUSE: STEM VIR UITVOERENDE KOMITEE / VOTING FOR EXECUTIVE COMMITTEE**
WOENSDAG / WEDNESDAY: 16 SEPTEMBER	• **TYD / TIME: P** • **POUSE: DETENSIE / DETENTION** • **BEMARKING VAN VAKKEUSES / MARKETING OF SUBJECT CHOICES - (GRAAD 9 LO ONDERWYSERS + GR 12 PERSONEEL)** • 07:00 - 16:00 - Visuele Kuns Prakties (Graad 10 & 11) / Visual Arts Practical (Grade 10 & 11)
DONDERDAG / THURSDAY: 17 SEPTEMBER	• **TYD / TIME: A** • 07:00 - BL-Dagbestuurvergadering • **Aankondiging: Uitvoerende Komitee (einde van die dag)** • **Announcement: Executive Committee (end of the day)** • 07:00 - 16:00 - Visuele Kuns Prakties (Graad 10 & 11) / Visual Arts Practical (Grade 10 & 11) • Skaakafsluiting / Chess closing - SETH-saal / hall • 18:00 - FK-vergadering • **18:00 - Vakkeuse-oueraand / Subject choices parents' evening (Graad 9's / Grade 9s)**
VRYDAG / FRIDAY: 18 SEPTEMBER	• **TYD / TIME: T (TOETSDAG / TEST DAY)** • 07:00 - 16:00 - Visuele Kuns Prakties (Graad 10 & 11) / Visual Arts Practical (Grade 10 & 11) • Curro Podium: Atletiek • Getuigskrifte terug na Me. Jorette Erasmus
SATERDAG / SATURDAY: 19 SEPTEMBER	• Curro Podium: Atletiek • Debate - Finals • Krieket / Cricket vs Harties (1stes - tuis / home) + (O/15 - weg / away) • 7's Rugby (PUK)
SONDAG / SUNDAY: 20 SEPTEMBER	

WEEKLY HOWL

OPKOMENDE GEBEURE
UPCOMING EVENTS

MAANDAG / MONDAY 21 SEPTEMBER	• **DH: JOANITA WALSTRAND** • **TYD / TIME: A** • 17:30 - VRL Inhuldiging: Uitvoerende Komitee / RCL Inauguration: Executive committee @ Skoolsaal / School hall • Atletiek / Athletics AGM @ H/S Fochville • ATKV-UitklopSpel @ Centurion • Alle punte in SASPAC • Prysuitdelinginligting van kwartaal 3 na Sarien Dupper
DINSDAG / TUESDAY 22 SEPTEMBER	• **TYD / TIME: A** • Leerders kontroleer punte in SASPAC • 08:00 - 11:00 - Graad 10 en 11: Afrikaans Vraestel 3 • **STEM VIR HOOFSEUN EN HOOFDOGTER / VOTE FOR HEAD BOY AND HEAD GIRL** • 12:30 - Interact: Christmas Outreach to Buffelsvlei • 18:00 - Koshuisdinee / Hostel dinner
WOENSDAG / WEDNESDAY: 23 SEPTEMBER	• **SKOOL SLUIT / SCHOOL CLOSES @ 11:00** • **VIER ERFENISDAG / CELEBRATE HERITAGE DAY (TRADISIONELE POEDINGDAG / TRADITIONAL PUDDING DAY @ R5 PER LEARNER)** • 08:00 - 11:00 - Grade 10 en 11: English Paper 3 • Graad / Grade 8 & 9 - FUN RUN / PRETLOOP
DONDERDAG / THURSDAY: 24 SEPTEMBER	• **MNR. SMIT VERJAAR! / MR SMIT'S BIRTHDAY**

FERDINAND POSTMA HIGH SCHOOL

BLOKROOSTER

KWARTAAL 3 / TERM 3 - 2026

MAANDAG / MONDAY

14:00 - 14:50 [BLOK/ BLOCK 1]

- GR. 8 - SETH Opsie 1 & 4 / Option 1 & 4 [N. Kühn; J. Walstrand]
- GR. 9 - SETH Opsie 1 & 4 / Option 1 & 4 [A. Knoesen]
- GR. 10 - Wisk. Ekstra / Math. Extra [M. de Wet]
- GR. 11 - Wisk. Ekstra / Math. Extra [J. Erasmus]
- GR. 12 - FW Ekstra / PS Extra [M. Boshoff]
- GR. 8 - 12 - Poetry Recitals [C. Roux]
- GR. 11 - Visual Arts Theory [K. Labuschagne]

15:00 - 15:50 [BLOK/ BLOCK 2]

- GR. 8 - SETH Opsie 1 & 4 / Option 1 & 4 [N. Kühn; J. Walstrand]
- GR. 9 - SETH Opsie 1 & 4 / Option 1 & 4 [A. Knoesen]
- GR. 12 - LW Ekstra / LS Extra [S. Meiring]
- GR. 12 - Visual Arts [K. Labuschagne]
- GR. 12 - Wiskunde Ekstra / Math. Extra [M. Rush]
- GR. 10-12 - Krieket / Cricket [C. Louw]
- GR. 10-12 - 7s Rugby [L. Pelser]

16:00 - 16:50 [BLOK/ BLOCK 3]

- GR. 8-12 - Landloop / Cross-country [J. Rosin]
- GR. 8-12 - Boogskiet / Archery [W. Odendaal]
- GR. 10-12 - Krieket / Cricket [C. Louw]
- GR. 8-12 - Afr. Toneel [M. de Wet; L. Rossouw]

17:00 - 17:50 [BLOK/ BLOCK 4]

- GR. 8-12 - Afr. Toneel [M. de Wet; L. Rossouw]
- GR. 8-12 - Boogskiet / Archery [W. Odendaal] **tot 17:30**

- GR. 8-12 - Landloop / Cross-country [J. Rosin]
- GR. 8-9 - Krieket / Cricket (o/15) [W. Heyneke; M. Botha]

DINSDAG / TUESDAY

14:00 - 14:50 [BLOK/ BLOCK 1]

- GR. 10 - SETH Opsie 1 & 2 / Option 1 & 2 (Verryking / Enrichment) [N. Kühn]
- GR. 11 - SETH Opsie 1 & 4 / Option 1 & 4 [J. Walstrand]
- GR. 10 - FW Ekstra / PS Extra [W. Odendaal]
- GR. 12 - RTT Ekstra / CAT Extra (Groep 1) [S. Dupper]
- GR. 12 - Rek. Ekstra / Acc. Extra [C. Uys]
- GR. 12 - Visual Arts [K. Labuschagne]
- GR. 8-9 - Krieket / Cricket (o/15) [W. Heyneke; M. Botha]
- GR. 8-12 - Landloop / Cross-country [J. Rosin]

15:00 - 15:50 [BLOK/ BLOCK 2]

- GR. **10** & **12** - SETH Opsie 1, 2 & 3 / Option 1, 2 & 3 (Verryking / Enrichment) [W. Odendaal]
- GR. 11 - SETH Opsie 1 & 4 / Option 1 & 4 [J. Walstrand]
- GR. 12 - RTT Ekstra / CAT Extra (Groep 2) [S. Dupper]
- GR. 8-12 - Skaak / Chess [J. Richards]
- GR. 8-9 - Krieket / Cricket (o/15) [W. Heyneke; M. Botha]

16:00 - 16:50 [BLOK/ BLOCK 3]

- GR. 12 - Geografie Ekstra / Geography Extra [A. Knoesen]
- Gr. 8 - 12 - Eng. Debate [M. Thaele]
- GR. 8-12 - Boogskiet / Archery [W. Odendaal]

17:00 - 17:50 [BLOK/ BLOCK 4]

- Gr. 8 - 12 - Eng. Debate [M. Thaele] **to 18:00**
- GR. 8-12 - Boogskiet / Archery [W. Odendaal] **tot 17:30**

- GR. 8-12 - Boogskiet / Archery [W. Odendaal] **tot 17:30**
- GR. 8-12 - Boogskiet / Archery [W. Odendaal] **tot 17:30**

SERVI ET ASPIRA – – DIEN EN STREEF

RESPECT | EXCELLENCE | INTEGRITY

FERDINAND POSTMA HIGH SCHOOL

BLOKROOSTER

KWARTAAL 3 / TERM 3 - 2026

WOENSDAG / WEDNESDAY

14:00 - 14:50 [BLOK/ BLOCK 1]

- GR. 8 - SETH Opsie 1 & 2 / Option 1 & 2 (Wiskunde) [Dr. S. Nieuwoudt; N. Kühn] **tot 15:30**
- GR. 9 - SETH Opsie 1 & 2 / Option 1 & 2 (Wiskunde) [C. Strauss]
- GR. 10 - FW Ekstraklas / PS Extra classes [W. Odendaal]
- GR. 10 - Visual Arts Theory [K. Labuschagne]
- GR. 10 - Rek. Ekstra / Acc. Extra [C. Uys]
- GR. 11 - Wiskunde Ekstraklas / Mathematics Extra classes [J. Erasmus]
- GR. 12 - Wisk. Ekstra / Math. Extra [M. Rush]
- GR. 8 - 12 - Spelathon [J. Rosin]
- GR. 8 - 12 - Muurbal / Squash [S. Meiring; S. Strydom]

15:00 - 15:50 [BLOK/ BLOCK 2]

- GR. 8 - SETH Opsie 1 & 2 / Option 1 & 2 (Wiskunde) [Dr. S. Nieuwoudt; N. Kühn] **tot 15:30**
- GR. 12 - Wisk. Ekstra / Math. Extra [M. Rush]
- GR. 8 - 12 - Muurbal / Squash [S. Meiring; S. Strydom]
- GR. 10-12 - 7s Rugby [L. Pelser]
- GR. 10-12 - Krieket / Cricket [C. Louw]
- GR. 8 - 12 - Eng. Play [C. Roux; K. Labuschagne]

16:00 - 16:50 [BLOK/ BLOCK 3]

- GR. 8 - 12 - Eng. Play [C. Roux; K. Labuschagne]
- GR. 10-12 - 7s Rugby [L. Pelser]
- GR. 10-12 - Krieket / Cricket [C. Louw]
- GR. 8-12 - Boogskiet / Archery [W. Odendaal]

17:00 - 17:50 [BLOK/ BLOCK 4]

- GR. 8 - 12 - Koor **17:15 tot 18:30**
- GR. 8-12 - Boogskiet / Archery [W. Odendaal] **tot 17:30**
- GR. 8-12 - Afr. Toneel [M. de Wet; L. Rossouw]

- GR. 8-12 - Landloop / Cross-country [J. Rosin]
- GR. 8-9 - Krieket / Cricket (o/15) [W. Heyneke; M. Botha]

DONDERDAG / THURSDAY

14:00 - 14:50 [BLOK/ BLOCK 1]

- GR. 10 - SETH Opsie 1 & 4 / Option 1 & 4 [J. Erasmus]
- GR. 11 - SETH Opsie 1 & 2 / Option 1 & 2 (Verryking / Enrichment) [N. Kühn]
- GR. 11 - FW Ekstra / PS Extra [W. Odendaal]
- GR. 12 - LW Ekstra / LS Extra [S. Meiring]
- GR. 10 & 11 - Visual Arts Practical [K. Labuschagne]
- GR. 8-9 - Krieket / Cricket (o/15) [W. Heyneke]
- GR. 8-12 - Landloop / Cross-country [J. Rosin]

15:00 - 15:50 [BLOK/ BLOCK 2]

- GR. 10 - SETH Opsie 1 & 4 / Option 1 & 4 [J. Erasmus]
- GR. 11 - SETH Opsie 1, 2 & 3 / Option 1, 2 & 3 (Verryking / Enrichment) [W. Odendaal]
- GR. 12 - Besigheidstudies Ekstra / Business Studies Extra [C. Ford]
- GR. 8-9 - Krieket / Cricket (o/15) [W. Heyneke]

16:00 - 16:50 [BLOK/ BLOCK 3]

- GR. 8-12 - Eng. Debate [M. Thaele]
- GR. 8-12 - Boogskiet / Archery [W. Odendaal]
- GR. 8 - 12 - Interact [J. Rosin & L. Rossouw]

17:00 - 17:50 [BLOK/ BLOCK 4]

- GR. 8 - 12 - Eng. Debate [M. Thaele] **to 18:00**
- GR. 8-12 - Boogskiet / Archery [W. Odendaal] **tot 17:30**

- GR. 8-12 - Boogskiet / Archery [W. Odendaal] **tot 17:30**
- GR. 8-12 - Boogskiet / Archery [W. Odendaal] **tot 17:30**

SERVI ET ASPIRA – – DIEN EN STREEF

RESPECT | EXCELLENCE | INTEGRITY

VOORBEREIDENDE EKSAMENROOSTER / PREPARATORY EXAM TIME TABLE 2026

***Wees die verskil!!* Droom. Waag. Doen.**
***Be the difference!* Dream. Dare. Do.**

	DATE	9:00	DUR	14:00	DUR
WEEK 1	Monday 24 August 2026				
	Tuesday 25 August 2026	Visuele Kuns / Visual Arts	3 hrs	EGD P1 / IGO V1	3 hrs
	Wednesday 26 August 2026				
	Thursday 27 August 2026	CAT P1 / RTT V1	3 hrs	Consumer Studies / Verbruikerstudies	3 hrs
	Friday 28 August 2026	IT P1 / V1	3 hrs	Tourism / Toerisme	3 hrs
WEEK 2	Monday 31 August 2026	English HL P1/ English FAL P1	2 hrs	CAT P2 / RTT V2	3 hrs
	Tuesday 01 Sept 2026	LO Final exam / Finale eksamen	2½ hrs	Afrikaans HT V1 / Afrikaans EAT V1	2 hrs
	Wednesday 02 Sept 2026				
	Thursday 03 Sept 2026	Business Studies P1 / Besigheidstudies V1	2 hrs		
	Friday 04 Sept 2026	Mathematics P1 / Wiskunde V1 Math Literacy P1 / Wisk Geletterdheid V1	3 hrs		
WEEK 3	Monday 07 Sept 2026	Mathematics P2 / Wiskunde V2 Math Literacy P2 / Wisk Geletterdheid V2	3 hrs		
	Tuesday 08 Sept 2026	English HL P2 / English FAL P2	2½ hrs	Business Studies P2 / Besigheidstudies V2	2 hrs
	Wednesday 09 Sept 2026	Geography P1 / Geografie V1	3 hrs		
	Thursday 10 Sept 2026			IT P2 / V2	3 hrs
	Friday 11 Sept 2026	Physical Sciences P1 / Fisiese Wetenskappe V1	3 hrs		
WEEK 4	Monday 14 Sept 2026	Physical Sciences P2 / Fisiese Wetenskappe V2	3 hrs		
	Tuesday 15 Sept 2026			Accounting P1 / Rekeningkunde V1	2 hrs
	Wednesday 16 Sept 2026	Geography P2 / Geografie V2	3 hrs		
	Thursday 17 Sept 2026	Afrikaans HT V2 Afrikaans EAT V2	2½ hrs	Economics P1 / Ekonomie V1	2 hrs
	Friday 18 Sept 2026	Life Sciences P1 / Lewenswetenskappe V1	2½ hrs	EGD P2 / IGO V2	3 hrs
WEEK 5	Monday 21 Sept 2026	Accounting P2 / Rekeningkunde V2	2 hrs		
	Tuesday 22 Sept 2026	Life Sciences P2 / Lewenswetenskappe V2	2½ hrs		
	Wednesday 23 Sept 2026	Economics P2 / Ekonomie V2	2 hrs		

WEEKLY HOWL

OPKOMENDE GEBEURE
UPCOMING EVENTS

DATUM DATE	GRAAD GRADE	TYD TIME	SESSIE SESSION	LOKAAL VENUE
Ma. 7 Sep.	Gr. 8	14:00 - 15:50	Aanbiedingsvaardighede / Presentation skille	T1
	Gr. 9	14:00 - 15:50	Kodering #1 / Coding #1	K51
Tues. 8 Sep.	Gr. 10	14:00 - 14:50	Lees / Reading	K51
	Gr. 10	15:00 - 15:50	Wiskunde / Mathematics	K37
	Gr. 10	15:00 - 15:50	Alpha Wiskunde / Alpha Mathematics	T1
	Gr. 11	13:30 - 15:50	Verbruikerswetenskappe / Consumer Studies	NWU
	Gr. 12	15:00 - 15:50	Alpha Wiskunde / Alpha Mathematics	Labklas
Wo. 9 Sep.	Gr. 8	14:00 - 15:30	Wiskunde / Mathematics	T2/K47
	Gr. 9	14:00 - 14:50	Wiskunde / Mathematics	K37
Thurs. 10 Sep.	Gr. 10	13:30 - 15:50	Verpleegkunde / Nursing	NWU
	Gr. 11	14:00 - 14:50	Lees / Reading	K51
	Gr. 11	15:00 - 15:50	Wiskunde / Mathematics	T1
	Gr. 11	15:00 - 15:50	Alpha Wiskunde / Alpha Mathematics	Labklas

WEEKLY HOWL

OPKOMENDE GEBEURE
UPCOMING EVENTS

DATUM DATE	GRAAD GRADE	TYD TIME	SESSIE SESSION	LOKAAL VENUE
Ma. 14 Sep.	Gr. 8	13:30 - 15:50	Fisiologie / Physiology	NWU
	Gr. 9	14:00 - 15:50	Kodering #2 / Coding #2	K51
Tues. 15 Sep.	Gr. 10	14:00 - 14:50	Lees / Reading	K51
	Gr. 10	15:00 - 15:50	Wiskunde / Mathematics	K37
	Gr. 10	15:00 - 15:50	Alpha Wiskunde / Alpha Mathematics	T1
	Gr. 11	13:30 - 15:50	Dieregedrag / Animal behavious	NWU
	Gr. 12	15:00 - 15:50	Alpha Wiskunde / Alpha Mathematics	Labklas
Wo. 16 Sep.	Gr. 8	14:00 - 15:30	Wiskunde / Mathematics	T2/K47
	Gr. 9	14:00 - 14:50	Wiskunde / Mathematics	K37
Thurs. 17 Sep.	Gr. 10	13:30 - 15:50	Koffie industire / Coffee industry	Toro
	Gr. 11	14:00 - 14:50	Lees / Reading	K51
	Gr. 11	15:00 - 15:50	Wiskunde / Mathematics	T1
	Gr. 11	15:00 - 15:50	Alpha Wiskunde / Alpha Mathematics	Labklas

TOETS & TAAKROOSTER / TEST & ASSIGNMENT TIMETABLE 2026

GR	MA / MO 3 Aug	VRY / FRI 7 Aug	DI / TUE 11 Aug	WO / WED 12 Aug	MA / MO 17 Aug	VRY / FRI 21 Aug	MA / MO 24 Aug	VRY / FRI 28 Aug	MA / MO 31 Aug	DO / THUR 3 Sept	DIN / TUE 8 Sept	VRY / FRI 11 Sept	MA / MO 14 Sept	VRY / FRI 18 Sept
8			SW (GESK) / SS (HIST)			WISK / MATHS	ENG HL & ENG FAL	AFR EAT		AFR HT & AFR EAT	NW / NS	EBW (Rek) / EMS (Acc)	WISK / MATHS	
9	GEC LO	GEC AFR & ENG	GEC SW / SS	GEC AFR & ENG	GEC AFR & ENG	GEC EBW / EMS	GEC AFR & ENG	AFR HT & AFR EAT	WISK / MATH	SW GEO / SS GEO	ENG HL & ENG FAL	EBW (REK) / EMS (ACC)	WISK / MATH	NW / NS
10		AFR HT & AFR EAT	IT (PRAK / PRAC)	WISK / MATHS & WISK GEL / MATH LIT	FW / PS (07:00)	GEO & VERB / CONS	BS	IT (TEORIE / THEORY) & TOER / TOUR	RTT (PRAK) / CAT (PRAC)	RTT / CAT (TEORIE / THEORY)	REK / ACC	WISK / MATHS & WISK GEL / MATH LIT	LW / LS	TOER / TOUR
11	Rek / Acc & Toer / Tour (extra classes)	RTT / CAT (TEORIE / THEORY)	AFR HT & AFR EAT	GEO	RTT (PRAK) / CAT (PRAC	TOER / TOUR & IT (PRAK / PRAC)	WISK / MATHS & WISK GEL / MATH LIT	VERB / CONS & IT (TEORIE / THEORY)	FW / PS	BS	WISK / MATHS & WISK GEL / MATH LIT	LW / LS	REK / ACC	FW / PS
12	TOER / TOUR	WISK / MATHS & WISK GEL / MATH LIT	AFR HT	FW / PS	GEO	30 Julie – LW opdrag / LS assignment – 13:30 – 15:00 5 Aug – AFR HT & EAT Vraestel 3 – 14:00 – 17:00 6 Aug – ENG HL & FAL Paper 3 – 14:00 – 17:00 24 Aug – LO Test 09:00 – 12:00								

TAAKROOSTER / TIMETABLE FOR ASSIGNMENTS: 2026 KWARTAAL / TERM 3

1 DAG LAAT / 1 DAY LATE: -5%

2 DAE LAAT / 2 DAYS LATE: -10%

3 DAE LAAT / 3 DAYS LATE#: 0%

GR	DO / THUR 13 AUG	DI / TUES 18 AUG	DO / THUR 20 AUG	DI / TUES 25 AUG	DO / THUR 27 AUG	DI / TUES 1 SEPT	DO / THUR 3 SEPT	MA / MON 7 SEPT
8	TEG / TECH*	LO		GEO	SK / CA	*EBW (BS) / *EMS (BS)		NW / NS
9								
10	REK /ACC		LO	IGO / EGD PAT	*LW Prakties / LS Practical	RTT / CAT PAT	IT PAT & *BS (4 Sept)	
11	LO	*BS (19 Aug)		REK / ACC		IT PAT	RTT / CAT PAT & 4 Sept *LW Prak / LS Prac	
12	*BS (12 Aug)							

- * Beteken dat die taak grotendeels in klastyd gedoen word / * Means that the major portion of the task will be done during class time.
- # Leerder moet steeds die opdrag inhandig! # Learner must still hand in the assignment!

WEES DIE VERSKIL!! DROOM. WAAG. DOEN.

Hoërskool Ferdinand Postma High School

SERVI ET ASPIRA

Kry jou eie Ferdinand Postma ondersteunerstrui. Betaal via EFT en stuur jou bestelling en bewys van betaling per e-pos na sales@subco.co.za

Get your own Ferdinand Postma supporters jersey now. Pay via EFT and send your order with proof of payment per e-mail to sales@subco.co.za

Die ondersteunerstrui word slegs op bestelling vervaardig. Neem kennis dat koerierkoste nie ingesluit is nie en vir die koper se eie rekening is.

The supporter's jersey is manufactured to order only. Please note that courier costs are not included and are for the buyer's own account.

ORDER NOW

Ondersteunerstrui
Supporters Jersey
Ferdinand Postma

GROOTTEGIDS / SIZE GUIDE

Ondersteunerstrui
Supporters Jersey
Ferdinand Postma

Neem asseblief kennis:
Wanneer jy die groottegids gebruik, plaas een van jou eie hemde plat op 'n tafel en meet soos in die voorbeed aangedui. Moenie die persoon self meet nie.

Please note:
When using the size guide, lay one of your own shirts flat on a table and measure it as indicated in the example. Do not measure the person directly.

SIZES	A	B	C
3XL	690mm	650mm	690mm
2XL	640mm	610mm	640mm
XL	610mm	610mm	600mm
L	580mm	590mm	570mm
M	540mm	580mm	520mm
S	520mm	570mm	470mm
13-14	500mm	560mm	460mm
11-12	460mm	550mm	440mm
9-10	450mm	530mm	430mm
7-8	430mm	520mm	380mm
5-6	400mm	500mm	370mm

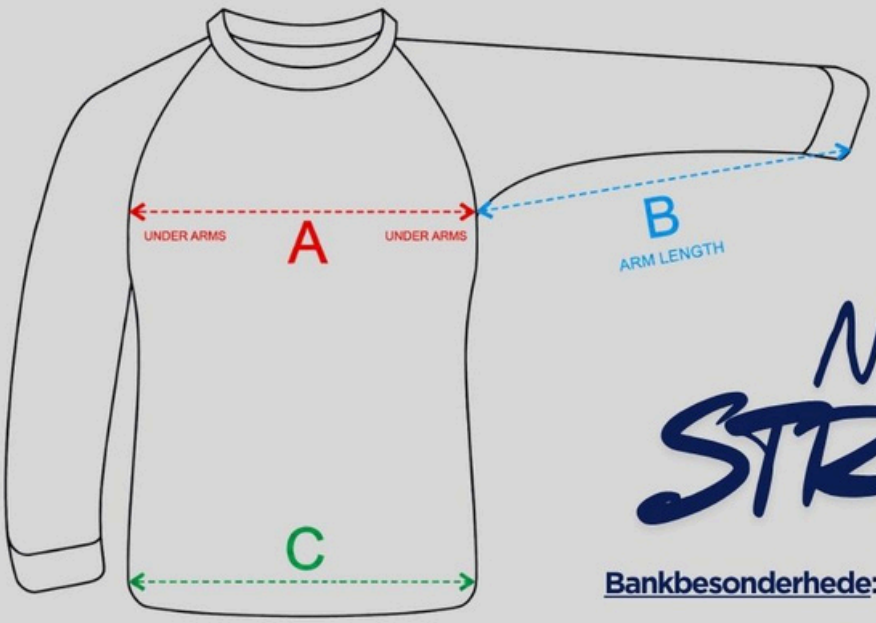

Non STRETCH

Bank details:

NEDBANK LIMITED
Account Name: SUBCO SUBLIMATION (PTY) LTD
Account Type: Current Account
Account Number: 202573200707
Branch Code: 198765

Bankbesonderhede:

NEDBANK LIMITED
Rekeningnaam: SUBCO SUBLIMATION (PTY) LTD
Rekeningtipe: Lopende rekening
Rekeningnommer: 202573200707
Takkode: 198765

HOËRSKOOL FERDINAND POSTMA HIGH SCHOOL

SERVI ET ASPIRA

SUPPORTERS JERSEY ORDER FORM

ORDER NOW

PARENT/GUARDIAN NAME & SURNAME: _____

CHILD'S NAME & SURNAME: _____

GRADE: _____

CONTACT NUMBER: _____

EMAIL ADDRESS: _____

DATE: _____

ITEM CODE	DESCRIPTION & SIZE RANGE	PRICE (VAT INCLUDED)	SIZE (PLEASE TICK)	QUANTITY (PLEASE INDICATE)	TOTAL (PRICE x QTY)
SUB626	Longsleeve Shirt - Brushed Fleece Size S - XL	R380.00	☐ S ☐ M ☐ L ☐ XL	_____ _____ _____ _____	R_____ R_____ R_____ R_____
SUB627	Longsleeve Shirt - Brushed Fleece Size 2XL - 3XL	R410.00	☐ 2XL ☐ 3XL	_____ _____	R_____ R_____
SUB628	Longsleeve Shirt - Brushed Fleece Size 4XL - 5XL	R460.00	☐ 4XL ☐ 5XL	_____ _____	R_____ R_____
SUB629	Longsleeve Shirt - Brushed Fleece Size 6XL - 7XL	R540.00	☐ 6XL ☐ 7XL	_____ _____	R_____ R_____
				GRAND TOTAL:	R_____

IMPORTANT:

- Please tick the size(s) required and indicate the quantity next to each size.
- Calculate the total for each size range.
- Add up all totals and write the GRAND TOTAL.
- Payment must be made in full before your order can be processed.

PLEASE EMAIL YOUR ORDER FORM AND PROOF OF PAYMENT TO:

Anoesjka at SubCo
sales@subco.co.za

Thank you for supporting our school!

ENQUIRIES: Valerie
admin@ferdies.co.za

018 290 5539
(School Office)

Ferdies se MATRIEKAFSKEID

was een vir die boeke! 💙

💚 'n Aand gevul met glans, elegansie, pragtige oomblikke en herinneringe wat vir altyd gekoester sal word. ✨

👑 Ons graad 12's het behoorlik geskitter en die aand sprokiesmooi gemaak! 👑

⭐ Van die pragtige uitrustings tot die besondere atmosfeer – elke detail het tot 'n onvergeetlike aand bygedra.

💙 **Ferdies se Matriekafskeid 2026 –**
'n aand om vir altyd te onthou!

#FerdiesTrots 💚 **#Matriekafskeid2026** 💚 **#Sprokiesmooi**
#FerdieFamilie 💚 **#DroomWaagDoen**

Ferdies' MATRIC FAREWELL

was truly one for the books! 💙

💚 An evening filled with glamour, elegance, beautiful moments, and memories that will be cherished forever. ✨

👑 Our Grade 12s truly shone and made the evening magical and straight out of a fairytale! 👑

⭐ From the stunning outfits to the unforgettable atmosphere, every detail contributed to a truly special evening.

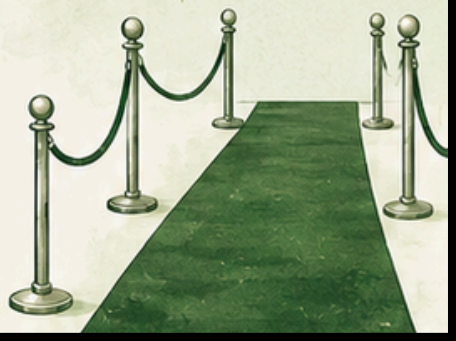

💙 **Ferdies Matric Farewell 2026 –**
an evening to remember forever!

4

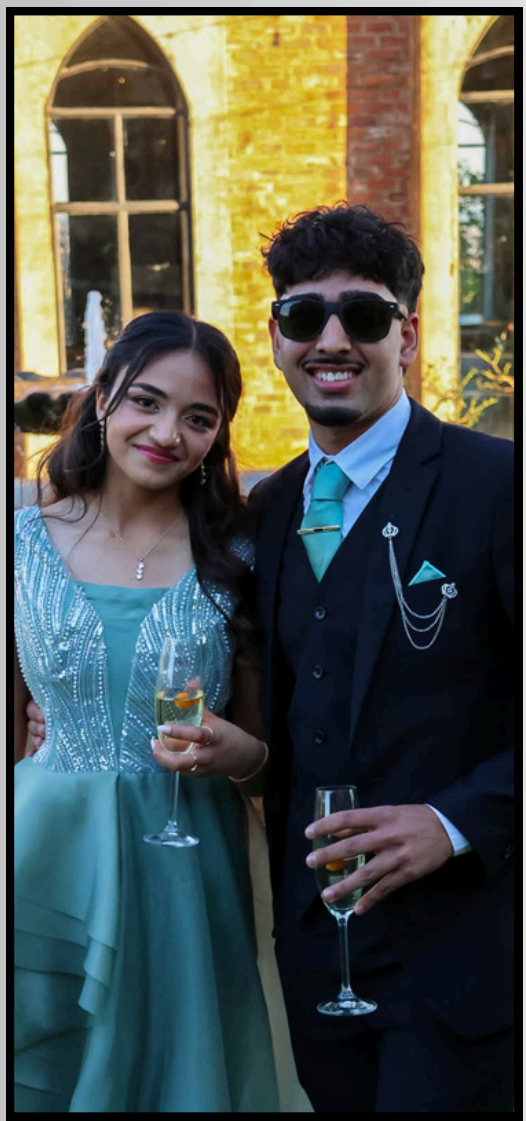

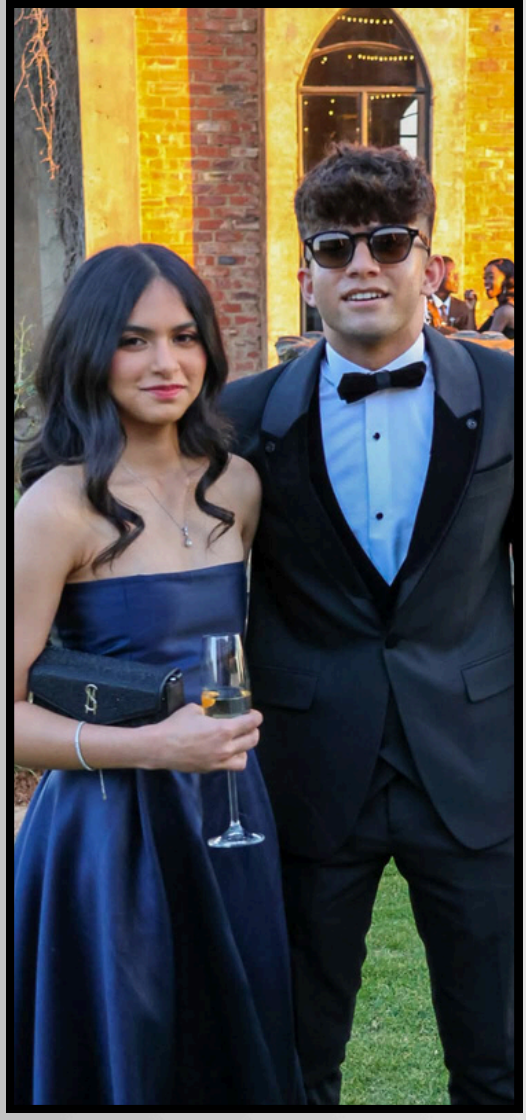
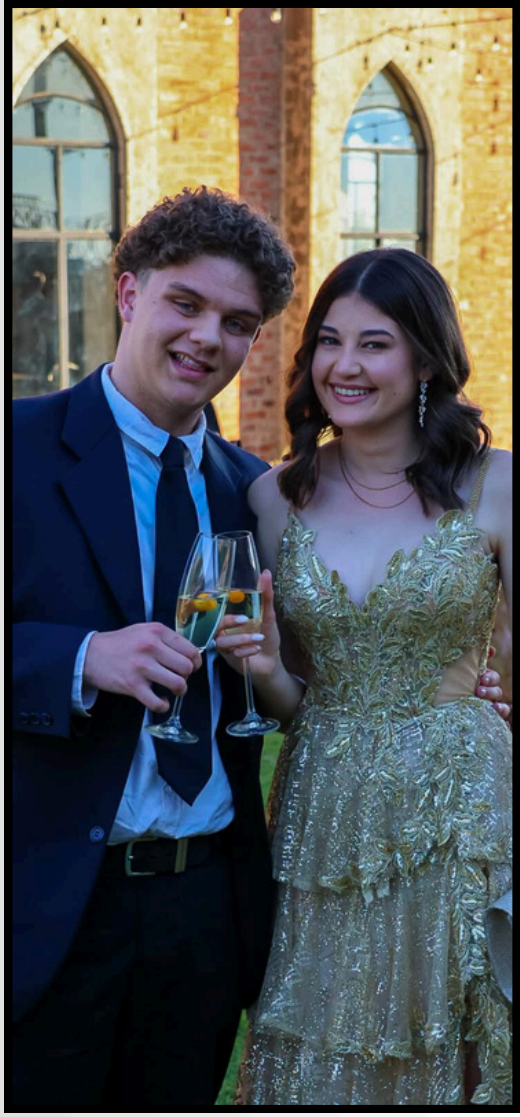

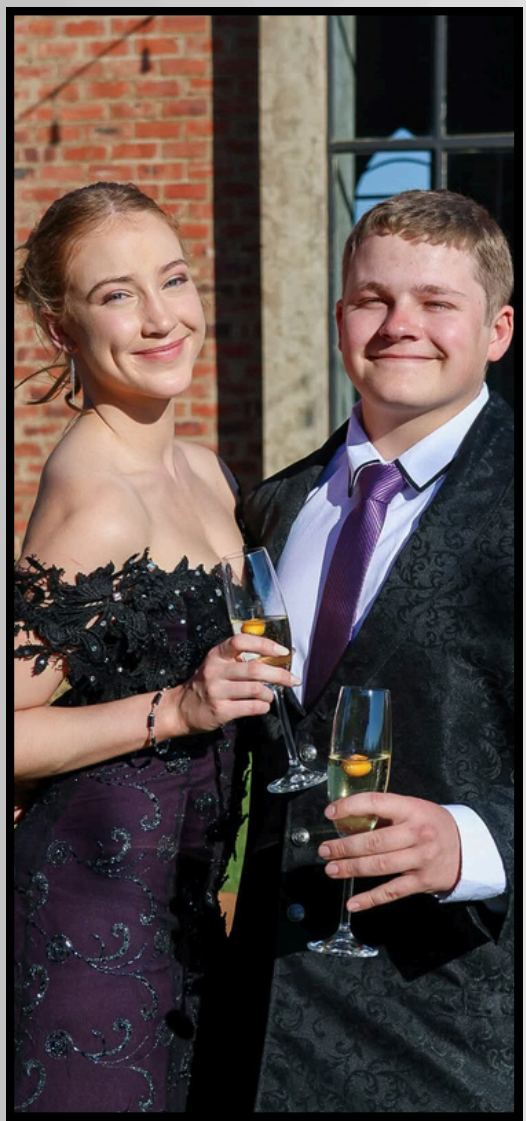

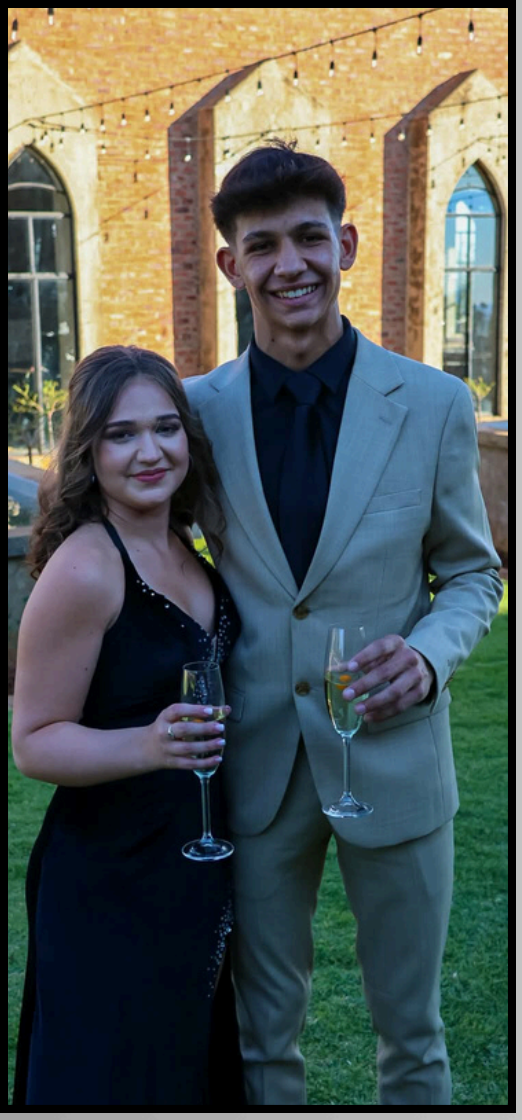
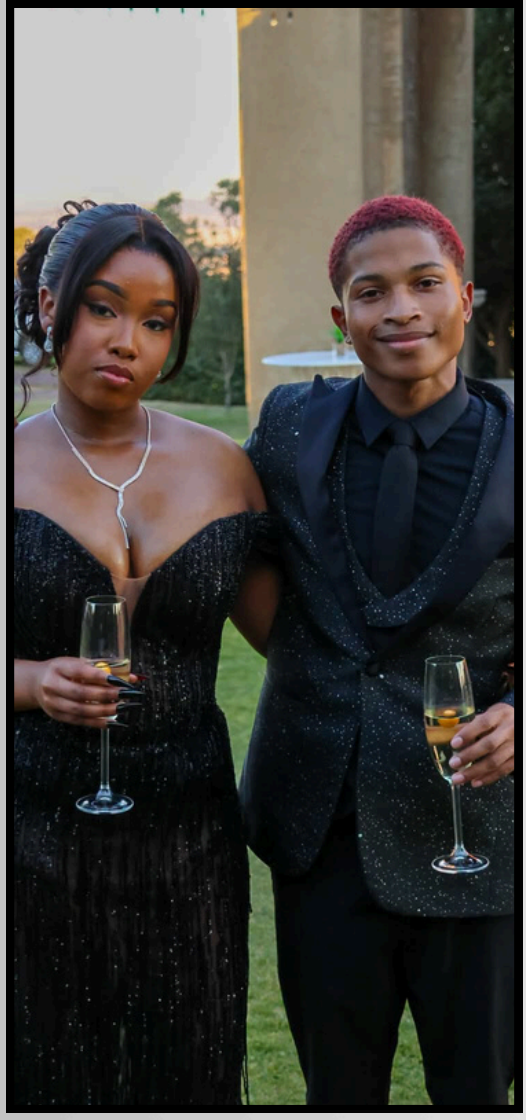
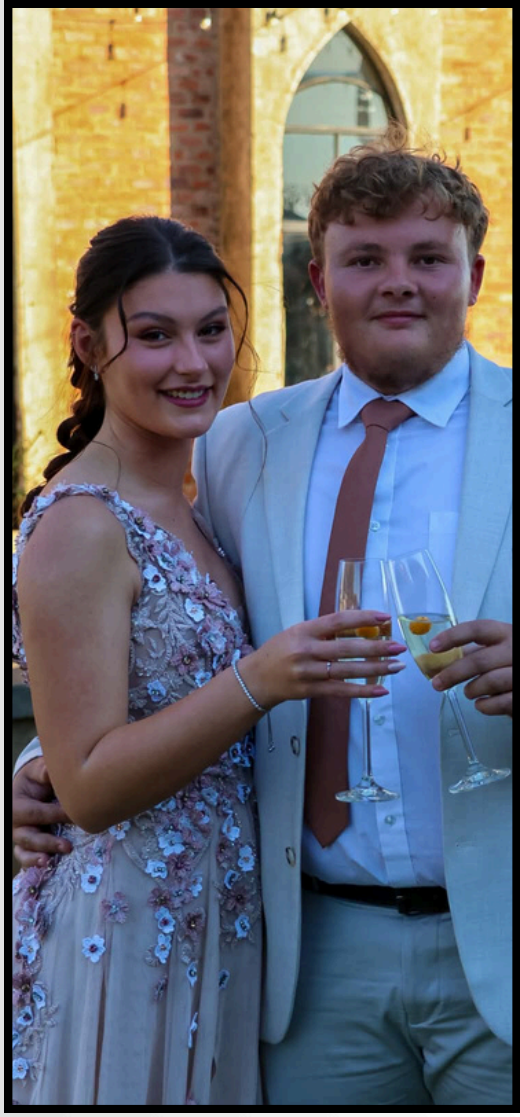

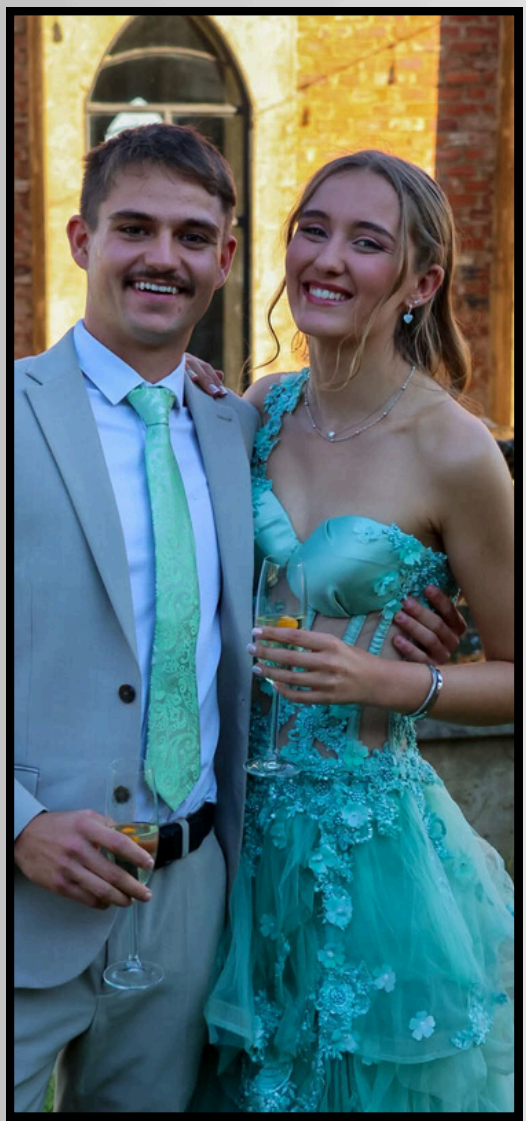
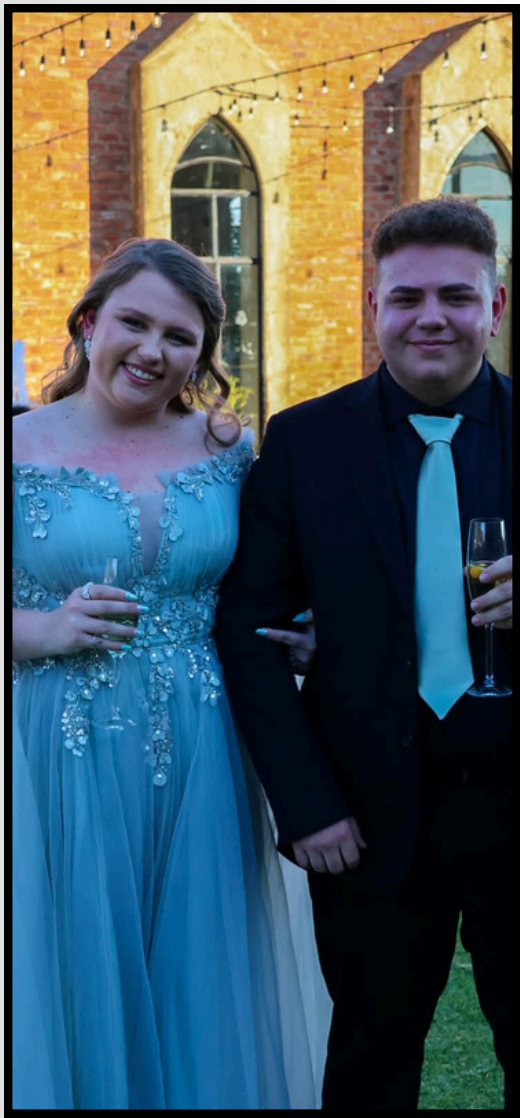

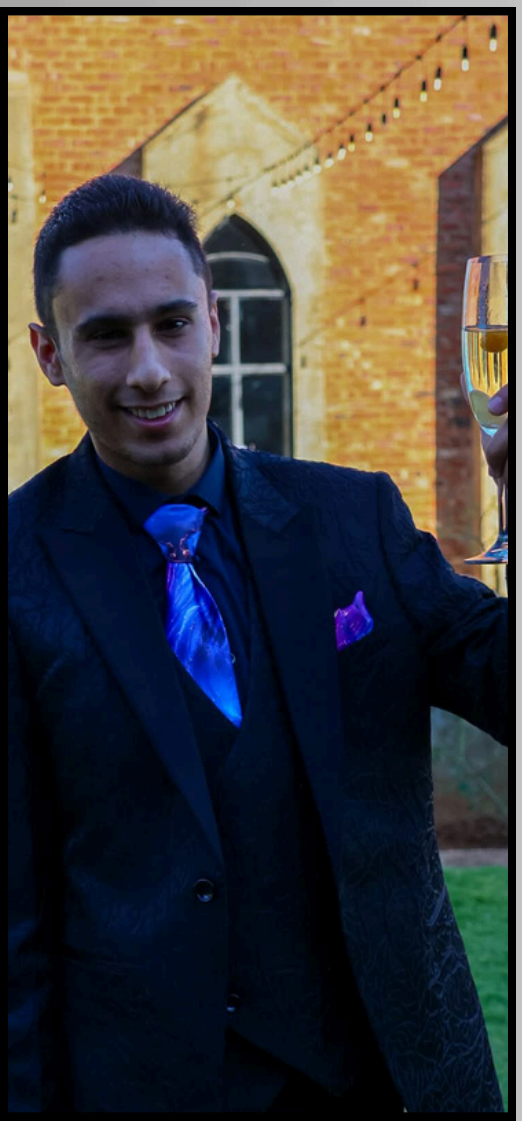

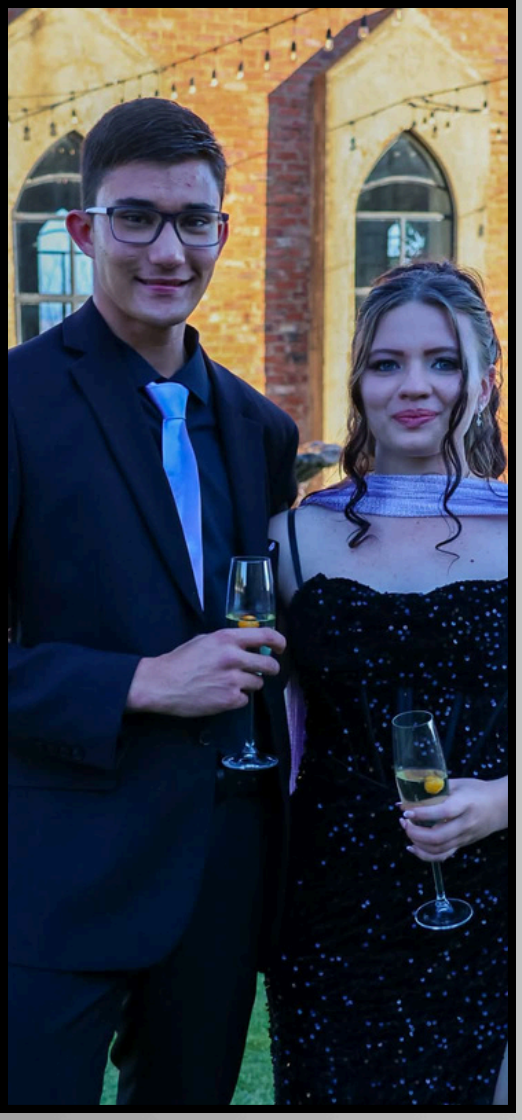
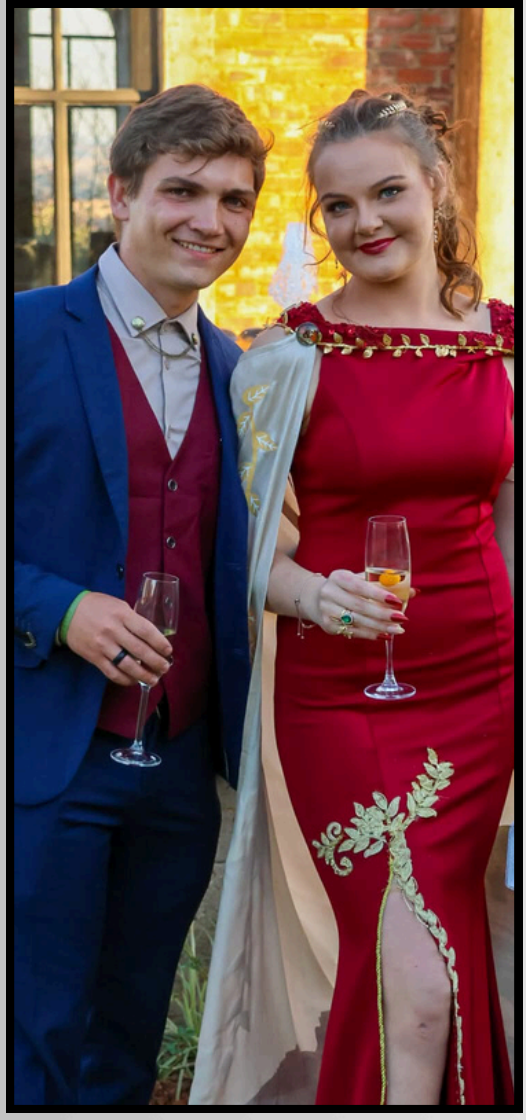
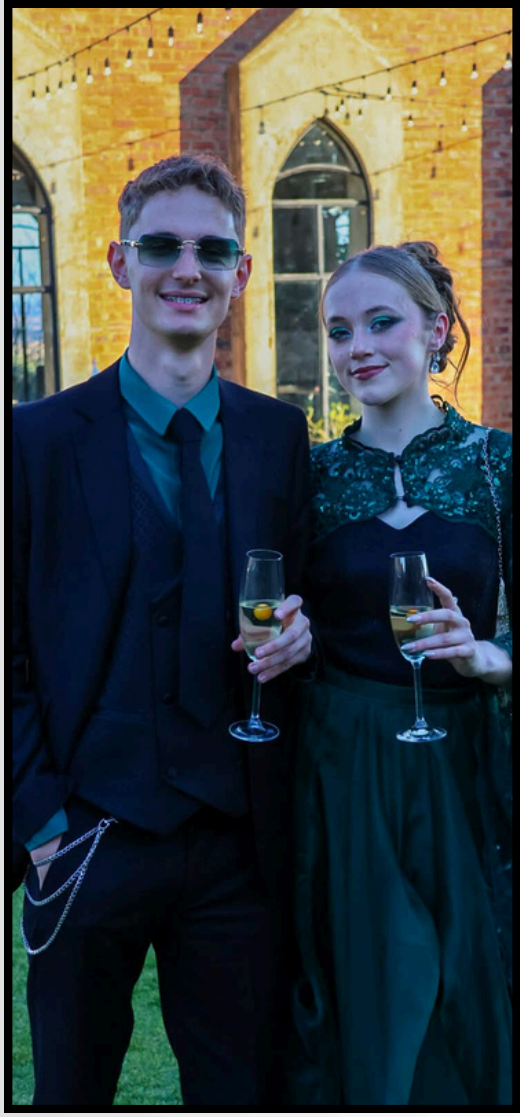

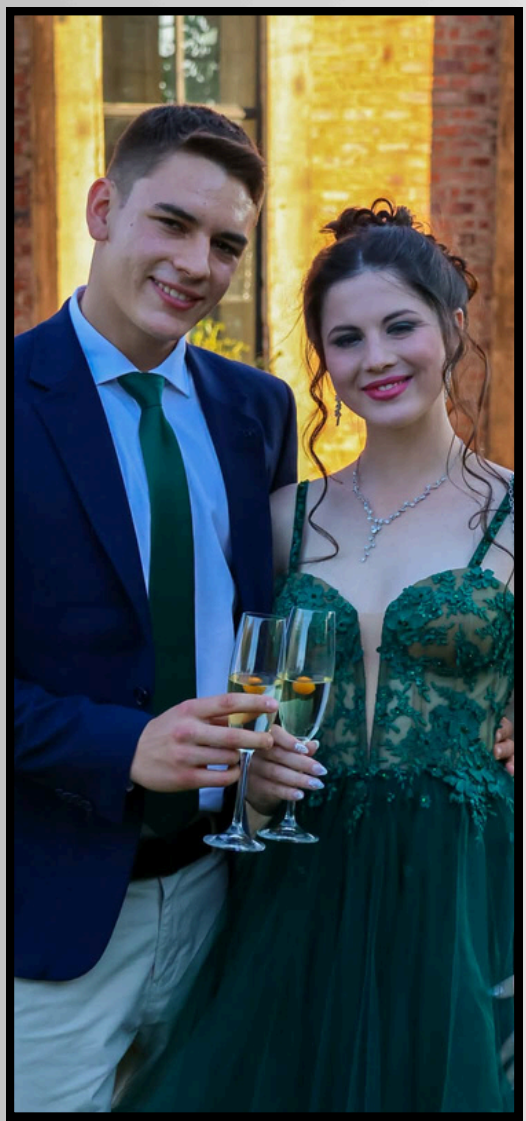
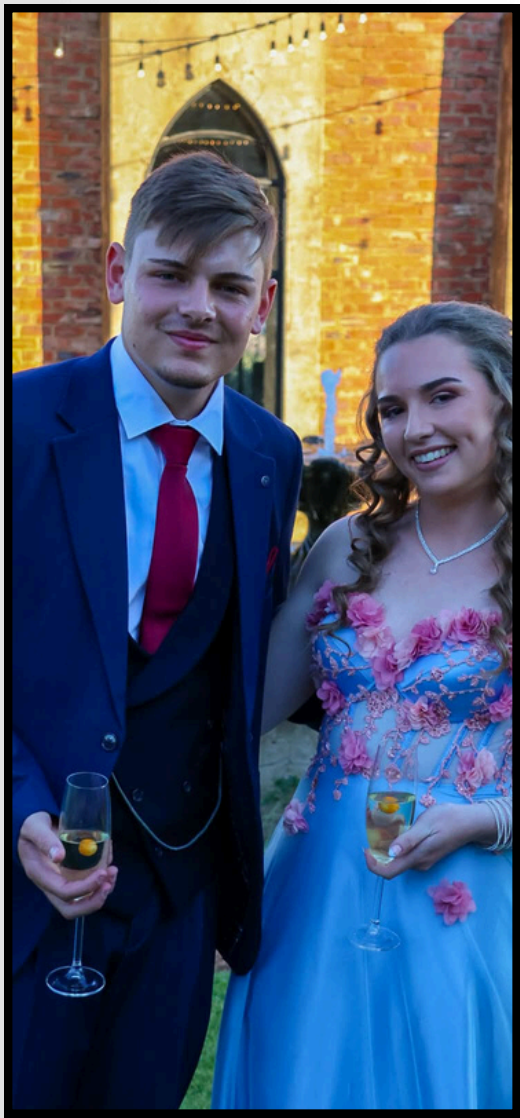

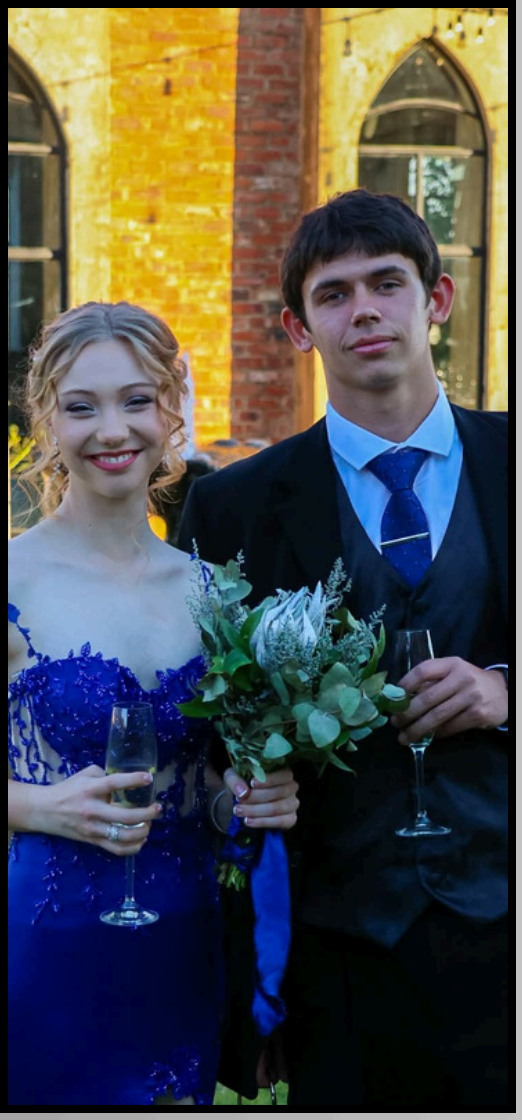
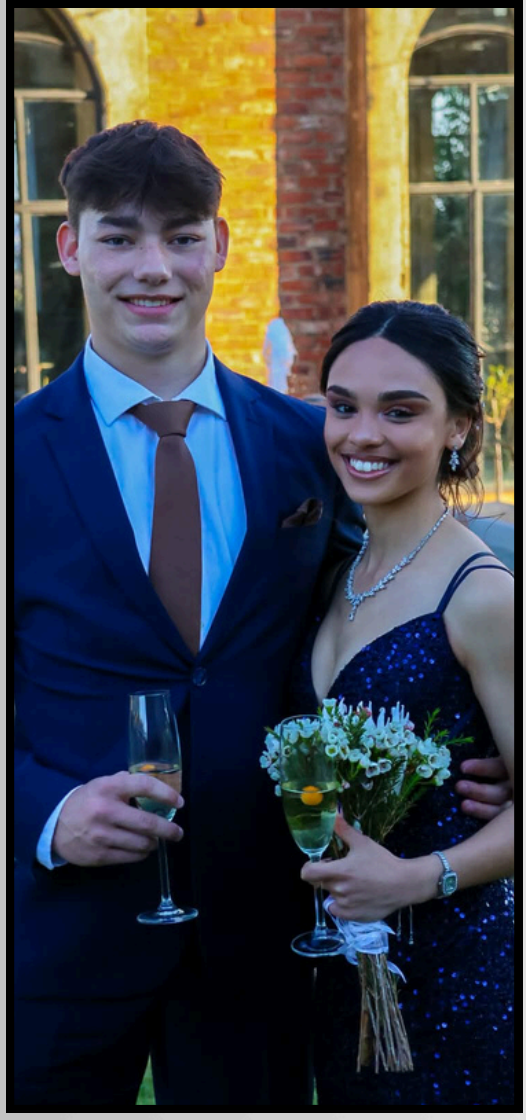

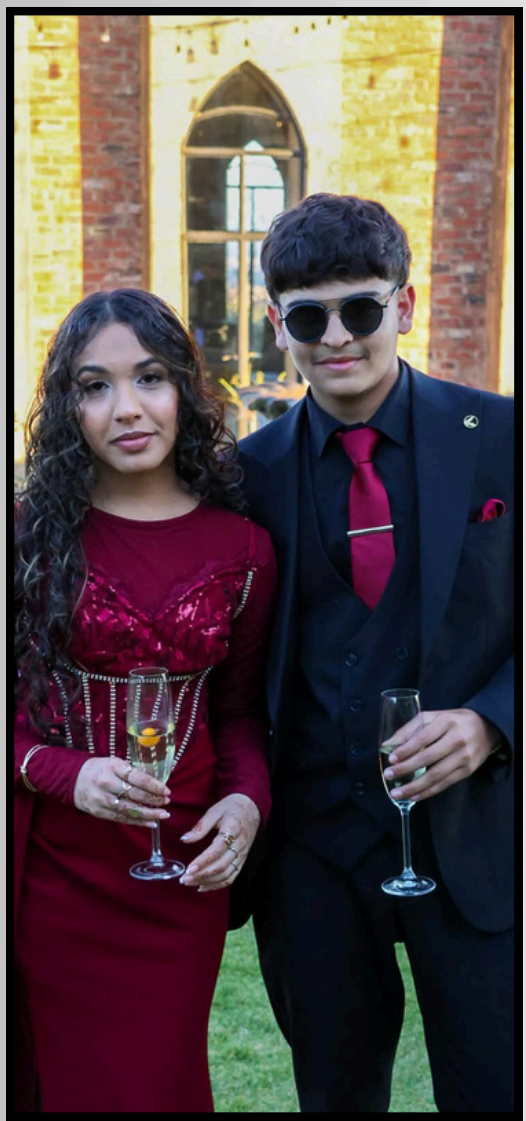
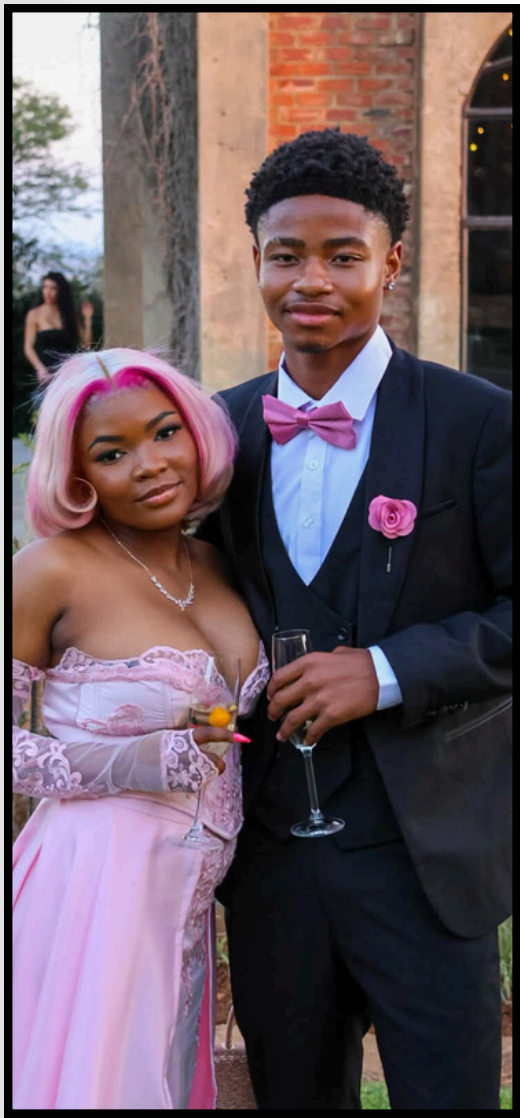

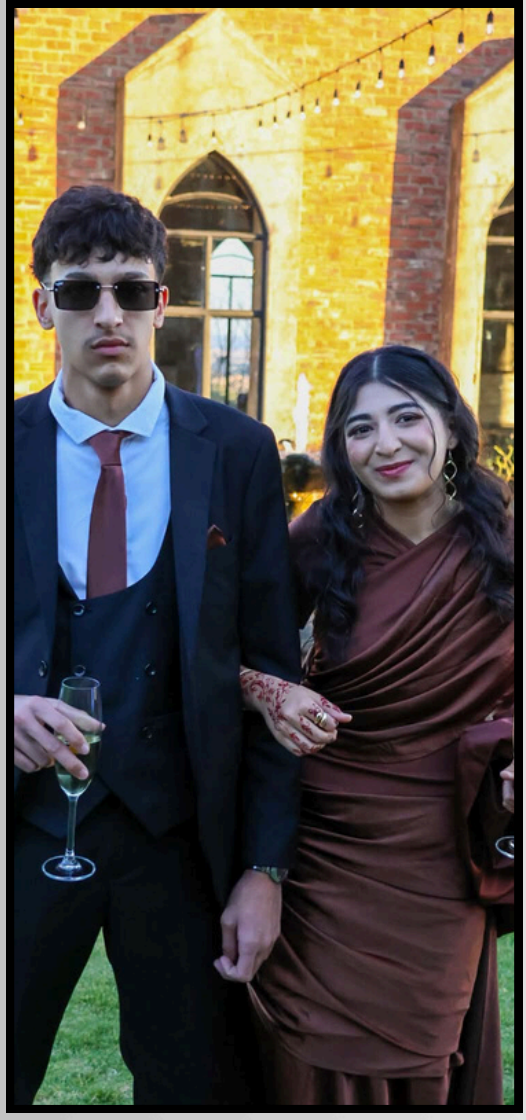

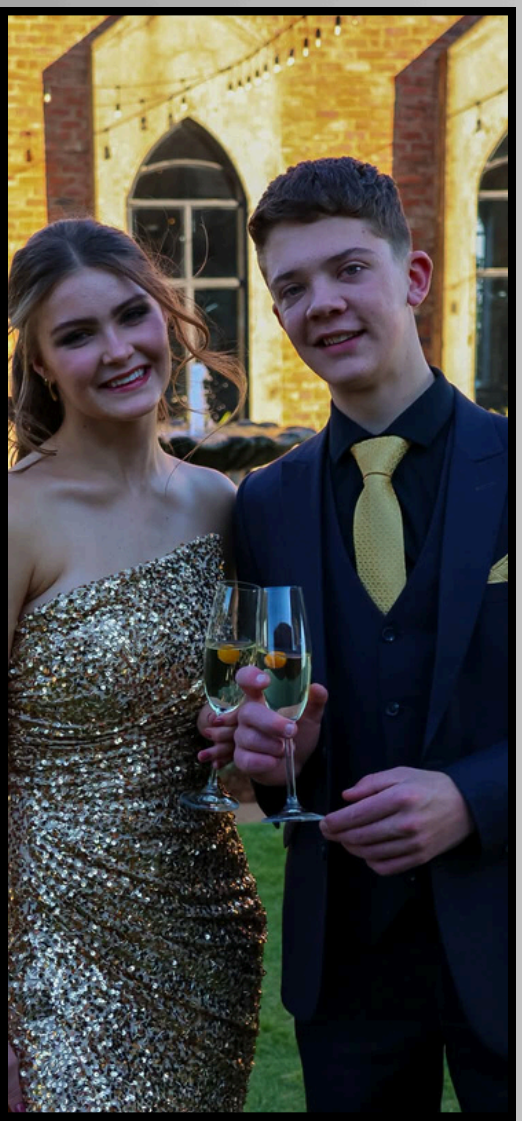

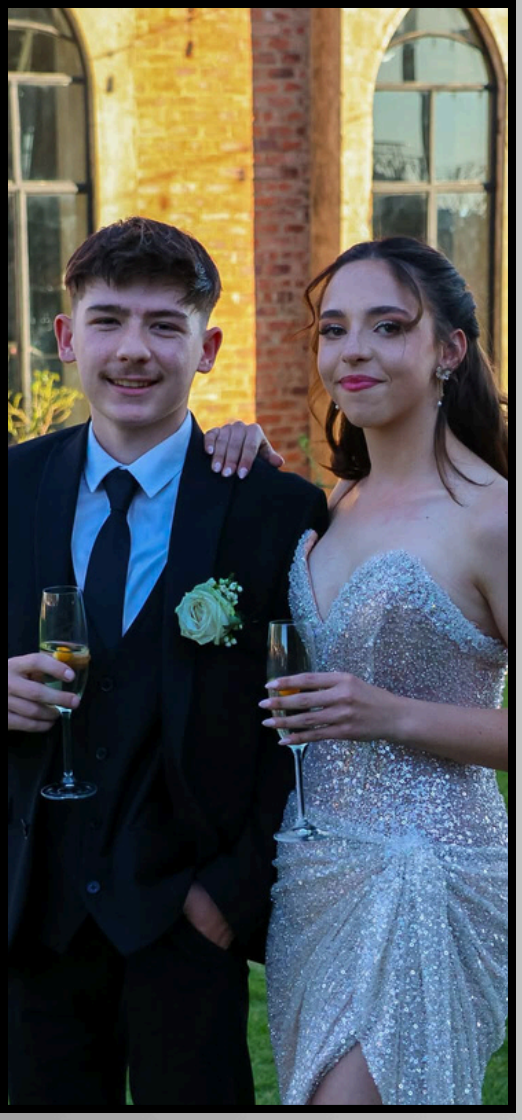
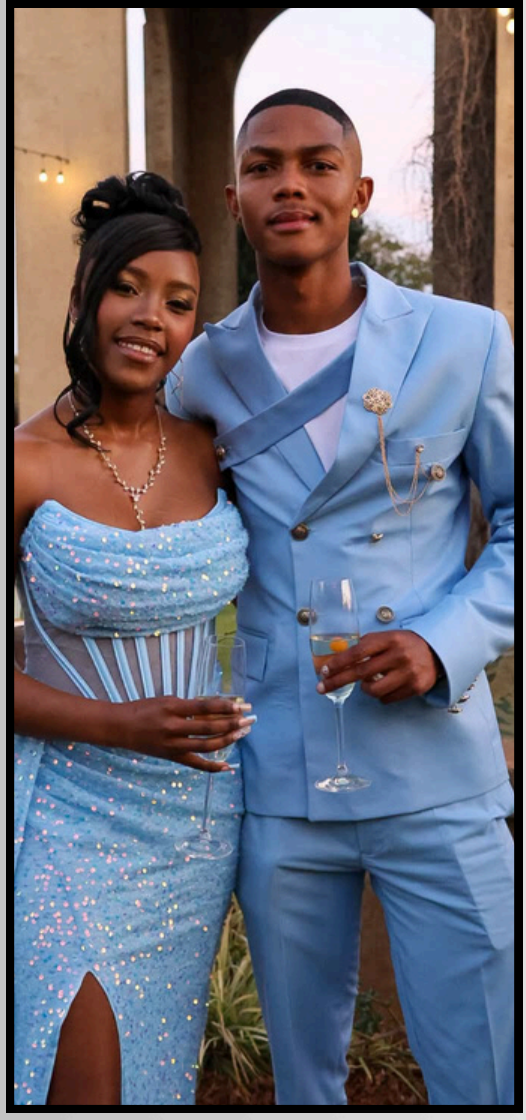

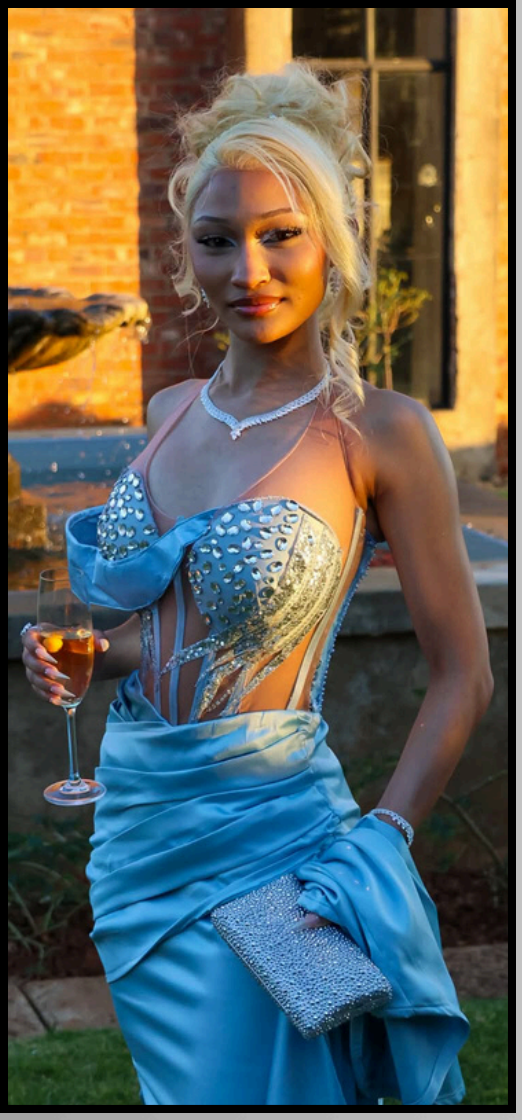

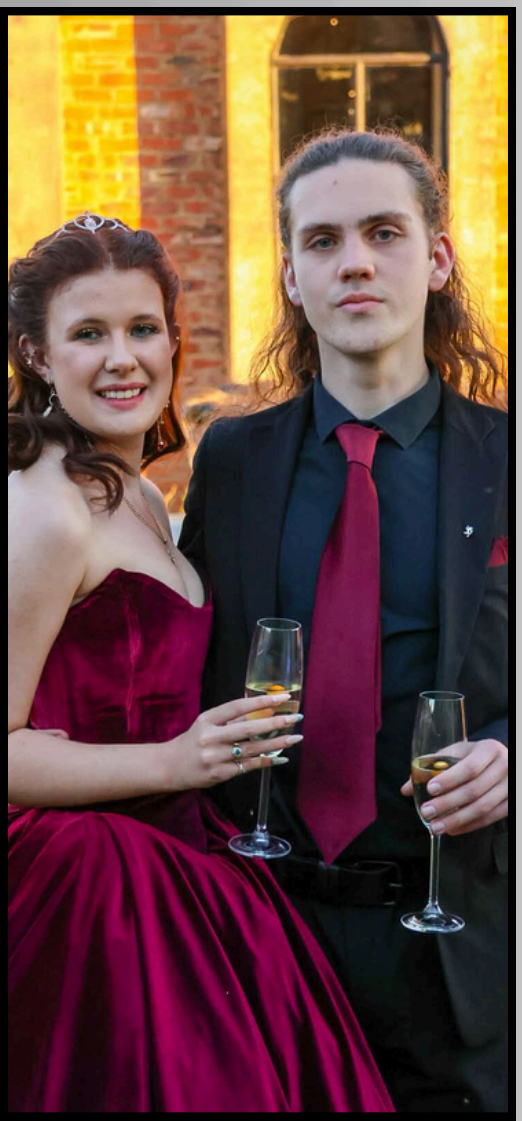

Ferdies maak GESKIEDENIS

deur eerste deelname aan Fast5-toernooi!

Ferdies het hierdie jaar vir die eerste keer aan 'n Fast5-toernooi deelgeneem – en dit was 'n indruwkekkende begin! 🔥👏

💙 o. 17-span:

Wen 3 van hul 7 groepswedstryde en veg hul pad deur na die uitspeelwedstryde vir plekke 5–8. Ná twee energieke wedstryde eindig hulle **8ste** uit 15 spanne.

💗 o. 15-span:

Wen 2 van hul 5 groepwedstryde en dring ook deur na die uitspeelwedstryde vir plekke 5–8. Ná 'n oorwinning in hul eerste uitspeelwedstryd en 'n nederlaag in die tweede, eindig hulle **10e** uit 14 spanne.

PLAY HARD DREAM BIG

Hierdie prestasies spreek boekdele van die karakter, harde werk en hoë werksetiek van ons spelers én hul afrigters. Julle het die blou en wit met trots verteenwoordig! 💙🔥

Ons glo hierdie is slegs die begin en dat Ferdies Fast5 van krag tot krag gaan groei. Nou skuif die fokus na die 2de Fast5-toernooi by Hoërskool Lichtenburg – ons is reg vir die volgende uitdaging! 🏐💪

Baie geluk, meisies! Ferdies is trots op julle! 💙🏆

#FerdiesNetbal #FerdiesTrots #Fast5 #FerdiesSport #BlouEnWit #DroomWaagDoen #OnsLeerOnsLeefOnsLei

Ferdies MAKES HISTORY

with Our First Fast5 Tournament!

Ferdies made history this year by participating in a Fast5 tournament for the first time ever – and what an impressive start it was! 🔥👏

💙 U/17 Team:

Won 3 of their 7 group matches and progressed to the playoffs for positions 5–8. After two energetic playoff matches, they finished **8th** out of 15 teams.

💗 U/15 Team:

Won 2 of their 5 group matches and also progressed to the playoffs for positions 5–8. After winning their first playoff match and losing the second, they finished **6th** out of 14 teams.

TOGETHER WE ACHIEVE MORE!

These results speak volumes about the character, hard work and strong work ethic of our players and coaches. You represented the Blue and White with pride! 💙🔥

We believe this is only the beginning and that Ferdies Fast5 will continue to grow from strength to strength. Our focus now shifts to the second Fast5 tournament at Hoërskool Lichtenburg – and we are ready for the next challenge! 🏐💪

Well done, girls! Ferdies is incredibly proud of you! 💙🏆

RUGBY

GS

24 Leerders deur na NASIONAAL!

Ons is ongelooflik trots op ons talentvolle leerders wat uitstekende uitslae by die Allegretto Eisteddfod behaal het! 🏆

Ons leerders het saam 'n indrukwekkende aantal A, A+- en A++-prestasies in onder andere visuele kuns, fotografie, redenaars, voordrag, poësie en ander kreatiewe skryfwerk behaal. 🎨 📷 🎤 📖

🌟 Hoogtepunte sluit in / 🌟 Highlights include:

- 🏆 **David Motaze** – A+++ (96,6%) en IPE Provinsiale Wenner
- 🎨 **Cindy van Deventer** – 8 kunsitems op A en A+-vlak, insluitend 2 x A++
- 🎨 **Johanél Potgieter** – A++ Visuele Kuns
- 🎨 **Ingrid van der Walt** – A++ Visuele Kuns
- 📝 **Hasaanah Sooliman** – 3 x A++ Essays
- 📝 **Natalie Kaunda** – A++ Essay
- 🎤 **Latorian Mora** – A++ Slam Poetry
- 📝 **Miné Bronkhorts** – A++ Essay

Baie geluk aan elke Ferdie wat deelgeneem het en hul talente met trots ten toon gestel het! Your creativity, hard work and dedication make us incredibly proud. 💙

Ferdies – waar talent 'n verhoog kry!

24 Learners through to NATIONALS!

We are incredibly proud of our talented learners who achieved outstanding results at the Allegretto Eisteddfod! 🏆

Our learners achieved an impressive number of A, A+- and A++ results in visual arts, photography, public speaking, recitation, poetry and other creative writing. 🎨 📷 🎤 📖

🌟 Highlights include: 🌟

- 🏆 **David Motaze** – A+++ (96,6%) and IPE Provincial Winner
- 🎨 **Cindy van Deventer** – 8 art items on A and A+ level, including 2 x A++
- 🎨 **Johanél Potgieter** – A++ Visual Arts
- 🎨 **Ingrid van der Walt** – A++ Visual Arts
- 📝 **Hasaanah Sooliman** – 3 x A++ Essays
- 📝 **Natalie Kaunda** – A++ Essay
- 🎤 **Latorian Mora** – A++ Slam Poetry
- 📝 **Miné Bronkhorts** – A++ Essay

Congratulations to every Ferdie who participated and proudly showcased their talents! Your creativity, hard work and dedication make us incredibly proud. 💙

Ferdies – where talent takes the stage!

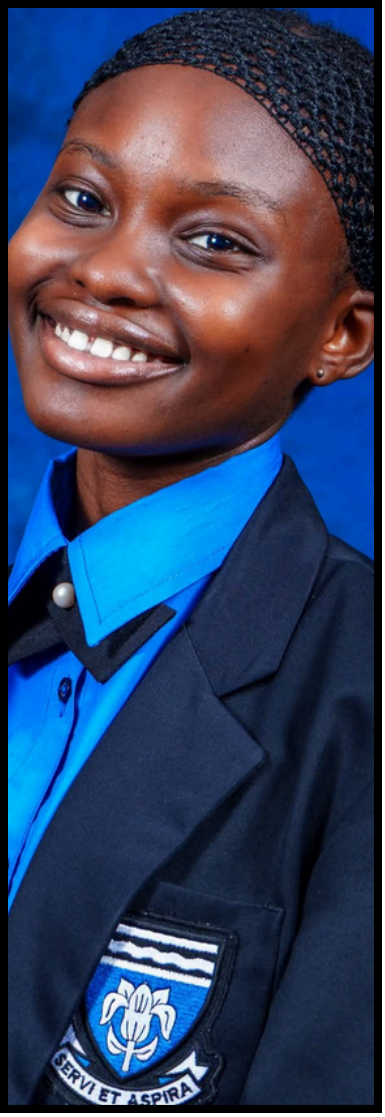
SERVI ET ASPIRA

SERVI ET ASPIRA

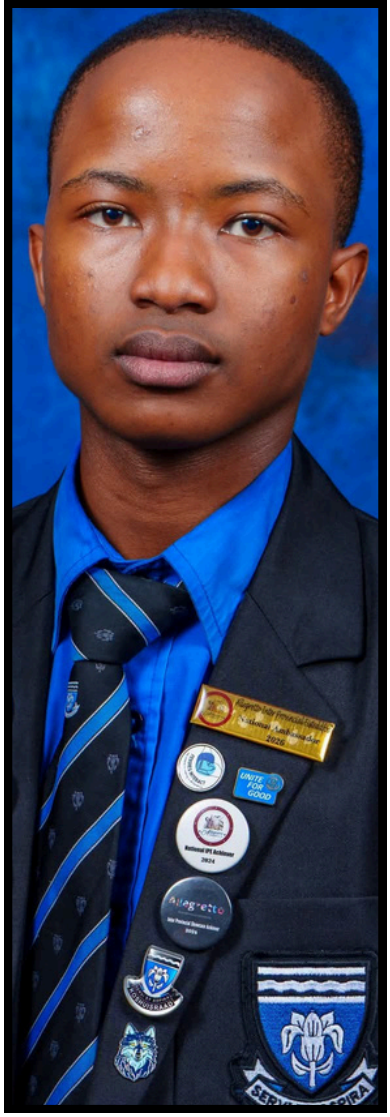
UNITE FOR GOOD
Allegretto

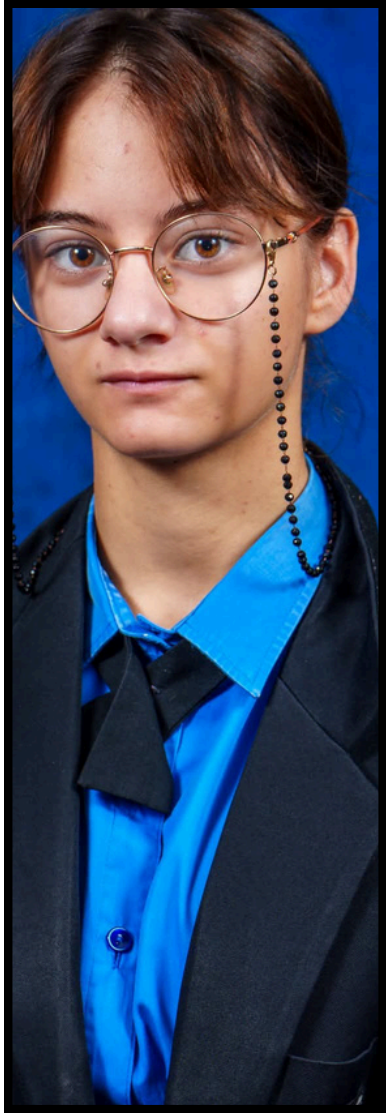

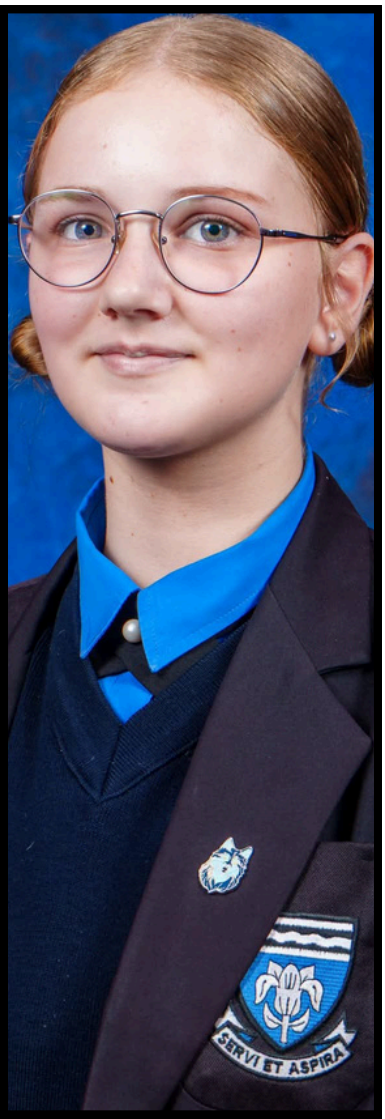
SERVI ET ASPIRA

VLR/SRC
SERVI ET ASPIRA
English Debate 2024
English Debate 2022
JCA EXECUTIVE COUNCIL

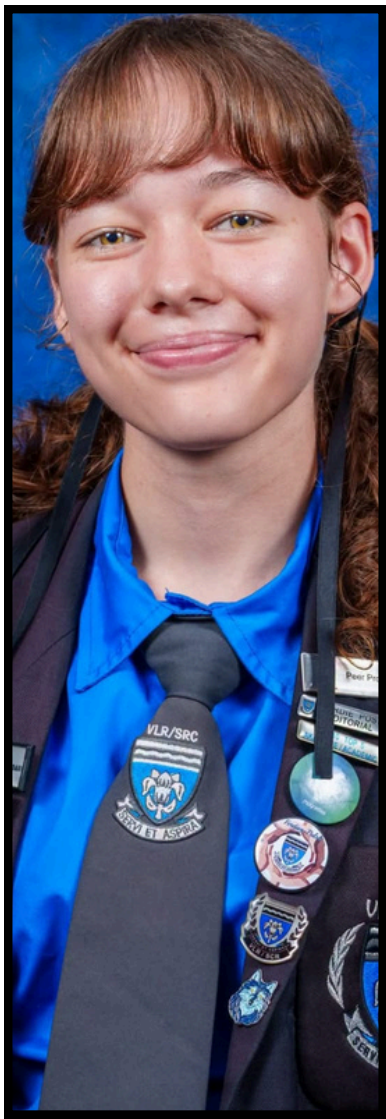
VLR/SRC
SERVI ET ASPIRA

FERDIES SE MTB-RYERS

VAAR GOED IN RUSTENBURG! 💙🚴

Ferdies se bergfietsryers het die naweek weer uitstekende resultate tydens die 4de MTB-wedren in Rustenburg gelewer! 🔥👏

- 🥈 **ILNÈ** – 2DE-PLEK, soos altyd 'n sterk vertoning!
- **DIVAN DU PREEZ** – 7DE-PLEK
- **MIGHAN SMITH** – 8STE-PLEK
- **JANRO SWANEPOEL** – 19DE-PLEK

HOU AAN TRAP – DIE BLOU EN WIT IS OP PAD! 💙🔥

4DE MTB-WEDREN IN RUSTENBURG!

Baie geluk aan ons hele span! Julle harde werk, deursettingsvermoë en passie vir die sport maak Ferdies ongeleoflik trots. 💙

#FerdiesMTB #FerdiesTrots #FerdiesSport #MTBCup #Bergfietsry #DroomWaagDoen #OnsLeerOnsLeefOnsLei

FERDIES MTB

RIDERS PERFORM STRONGLY IN RUSTENBURG! 💙🚴

Ferdies' mountain bike riders once again delivered excellent results at the 4th MTB race in Rustenburg this weekend! 🔥👏

- 🥈 **ILNÈ** – 2ND PLACE, as always putting in a strong performance!
- **DIVAN DU PREEZ** – 7TH PLACE
- **MIGHAN SMITH** – 8TH PLACE
- **JANRO SWANEPOEL** – 19TH PLACE

KEEP PEDALLING – THE BLUE AND WHITE ARE ON THE RISE! 💙🔥

4TH MTB RACE IN RUSTENBURG!

Congratulations to our entire team! Your hard work, determination, and passion for the sport make Ferdies incredibly proud. 💙

#FerdiesMTB #FerdiesTrots #FerdiesSport #MTBCup #Bergfietsry #DroomWaagDoen #OnsLeerOnsLeefOnsLei

WESVALIA
the local choice
here for you
2
1
3

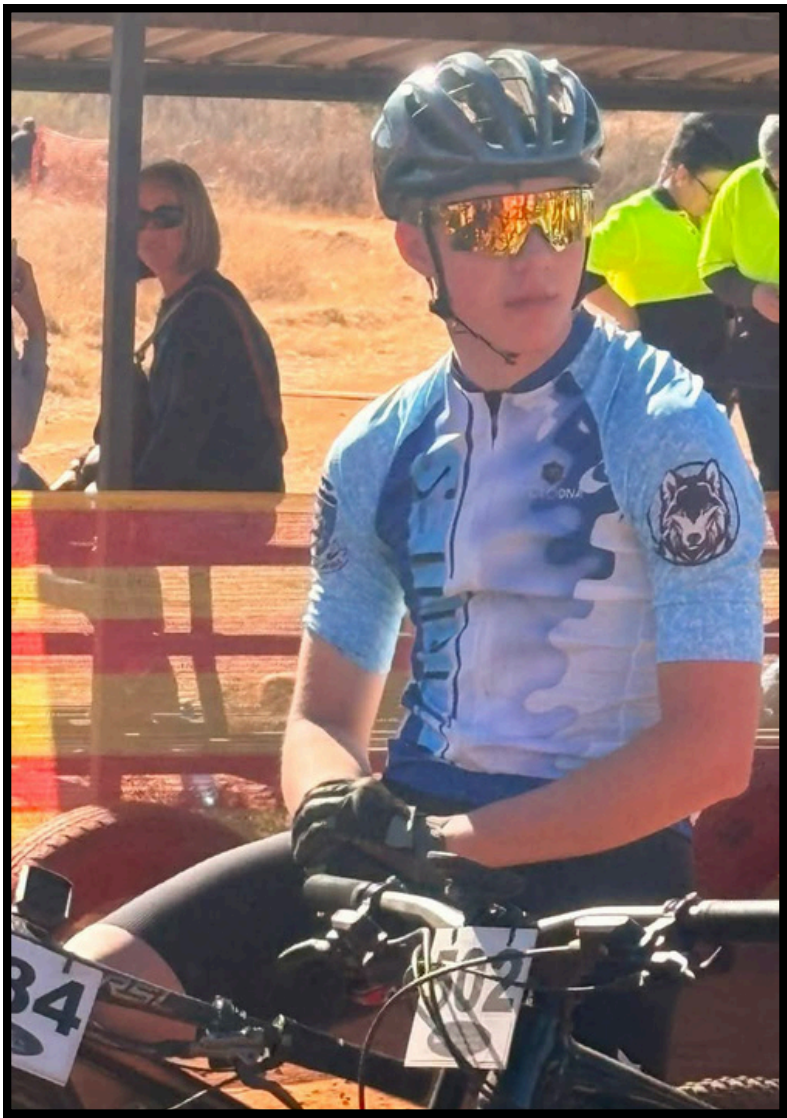

FERDIES beklee 9DE-PLEK in SUID-AFRIKA

met 14 leerders deur na volgende ronde!

Ons is ongeleoflik trots om aan te kondïng dat 14 Ferdie-leerders deurgedring het na die volgende rondte van die **IT-olimpiade!** 🏆

Hierdie prestasie plaas Ferdies 9de in Suid-Afrika!

1. CT Reinecke
2. Unathi Matlala
3. William Souter
4. Christiaan Muller
5. James Ludwig
6. Andreas Alberts
7. Bokamoso Mğqamqo
8. Mari-Lize Roos
9. Nicolaas van der Merwe
10. Miné Bronkhorst
11. Nico van der Walt
12. Yfke Groenewald
13. Ben Groenewald
14. Lean Rootman

Hierdie sukses is 'n bewys van ons leerders se harde werk, talent en passie vir tegnologie en innovasie. 💙

BAIE STERKTE AAN ELKE FERDIE-LEERDER WAT VANDAG RONDE 2 SKRYF!

Gee julle beste, glo in julleself en maak ons trots!

#FerdiesTrots #ITOlimpiade #Top10 #9deInSA #FerdiesAkademie #DroomWaagDoen

FERDIES RANKS 9TH PLACE in SOUTH AFRICA

WITH 14 LEARNERS THROUGH TO THE NEXT ROUND!

We are incredibly proud to announce that 14 Ferdie learners have progressed to the next round of the **IT Olympiad!** 🏆

This achievement places Ferdies 9th in South Africa!

1. CT Reinecke
2. Unathi Matlala
3. William Souter
4. Christiaan Muller
5. James Ludwig
6. Andreas Alberts
7. Bokamoso Mğqamqo
8. Mari-Lize Roos
9. Nicolaas van der Merwe
10. Miné Bronkhorst
11. Nico van der Walt
12. Yfke Groenewald
13. Ben Groenewald
14. Lean Rootman

This achievement is a testament to our learners' hard work, talent, and passion for technology and innovation. 💙

BEST OF LUCK TO EVERY FERDIE LEARNER WRITING ROUND 2 TODAY!

Give it your best, believe in yourself, and make us proud!

#FerdiesProud #ITOlympiad #Top10 #9thInSA #FerdiesAcademics #DreamDareDo

2026 PROGRAMMING OLYMPIAD

ROUND 2 SCHOOLS

Nr	School Name	Number of learners in R2
1	St John's College	33
2	Afrikaanse Hoër Seunskool	21
3	Michaelhouse	21
4	South African College High	21
5	Redhill High	20
6	Pretoria Boys' High	19
7	Stellenberg High School	19
8	Stirling High	16
9	Ferdinand Postma High	14
10	Alexander Road High	13
11	Paul Roos Gymnasium	13
12	St Charles College	13
13	Parklands College	12
14	Reddam House Durbanville	12
15	Woodhill College	12
16	Durban High School	11
17	Northwood Boys High School	11
18	Parel Vallei High	11
19	Thomas More College	10
20	Die Hoërskool Menlopark	9

CODE TODAY, CREATE TOMORROW!

VLR/SRC
VRL/RCL
VLR/SRC
VLR/SRC
VRL / SCR

Baie geluk
aan ons nuwe
Koshuisprefekte!
2026 / 2027

SONNEBLOMHOF
- Angela Ndakana
- Keletso Nyokong
- Naledi Thloro
- Sammy Glochowski

KIEWIETHUIS
- Thsepang Gaabue
- Bokamosa Mgqamqo
- Simphiwe Bughlungu
- Thoriso Mothibe

Hierdie besondere rol bring nie net voorregte mee nie, maar ook groot verantwoordelikheid. Mag julle met **integriteit, respek en toewyding** lei, altyd bereid wees om te dien en 'n **positiewe voorbeeld** vir elke inwoner van ons koshuise te wees.

Ons is ***trots*** op elkeen van julle en glo dat julle 'n ***betekenisvolle verskil*** in die Ferdie-koshuisfamilie sal maak!

Baie geluk en baie sterkte met julle nuwe verantwoordelikheid!

Congratulations
to our new
Hostel Prefects!
2026 / 2027

SONNEBLOMHOF
- Angela Ndakana
- Keletso Nyokong
- Naledi Thloro
- Sammy Glochowski

KIEWIETHUIS
- Thsepang Gaabue
- Bokamosa Mgqamqo
- Simphiwe Bughlungu
- Thoriso Mothibe

This special role comes not only with privilege, but also with great responsibility. May you lead with **integrity, respect** and **dedication**, always willing to serve and to set a **positive example** for every learner in our hostels.

We are incredibly ***proud*** of each of you and believe that you will make a ***meaningful difference*** in the Ferdie hostel family!

Congratulations, and all the best as you take on this new responsibility!

Koshuisprefekte 2026 / 2027
Hostel prefects 2026 / 2027

SONNEBLOMHOF
MEISIES / GIRLS

Sammy Glochowski

Angela Ndakana

Naledi Thloro

Keletso Nyokong

Koshuisprefekte 2026 / 2027
Hostel prefects 2026 / 2027

KIEWIETHUIS
SEUNS / BOYS

Thsepang Gaabue

Bokamoso Mgqamqo

Simphiwe Bughlungu

Thoriso Mothibe

SETH ACADEMY
SCIENCE · ENGINEERING · TECHNOLOGY · HEALTH

NWU®

Graad 11 - ROBOTIKA

Die graad 11-leerders het aan robotikasessies deelgeneem waar hulle kennis gemaak het met die beginsels van **meganika**, **tegnologie** en **probleemoplossing**.

Die sessies het die leerders aangemoedig om **kreatief** te dink en hul kennis **prakties toe te pas**.

Leerders het in groepe gewerk en hul eie **dinosourusse ontwerp en gebou**.

Hulle het verskillende **meganismes** gebruik om die dinosourusse te laat **beweeg**.

Deur hierdie aktiwiteit het die leerders geleer hoe **meganiese komponente** saamwerk om **beweging** te skep.

Die projek het robotika op 'n **prettige** en **praktiese** manier aan die leerders bekendgestel.

Baie dankie aan mnr. Hofmeyr de Vos vir jou tyd en moeite met hierdie sessies.

Grade 11 - ROBOTICS

The Grade 11 learners participated in robotics sessions where they were introduced to the principles of **mechanics**, **technology**, and **problem-solving**.

The sessions encouraged the learners to think **creatively** and apply their knowledge in a **practical** way.

The learners worked in groups and **designed and built** their own **dinosaurs**.

They used various **mechanisms** to make their dinosaurs **move**.

Through this activity, the learners learned how **mechanical components** work together to create **movement**.

The project introduced the learners to robotics in a **fun** and **practical** way.

Thank you to Mr Hofmeyr de Vos for your time, effort, and dedication during these sessions.

SCAN ME!

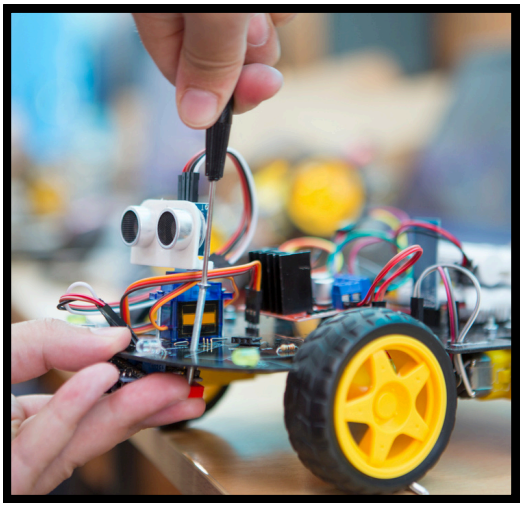

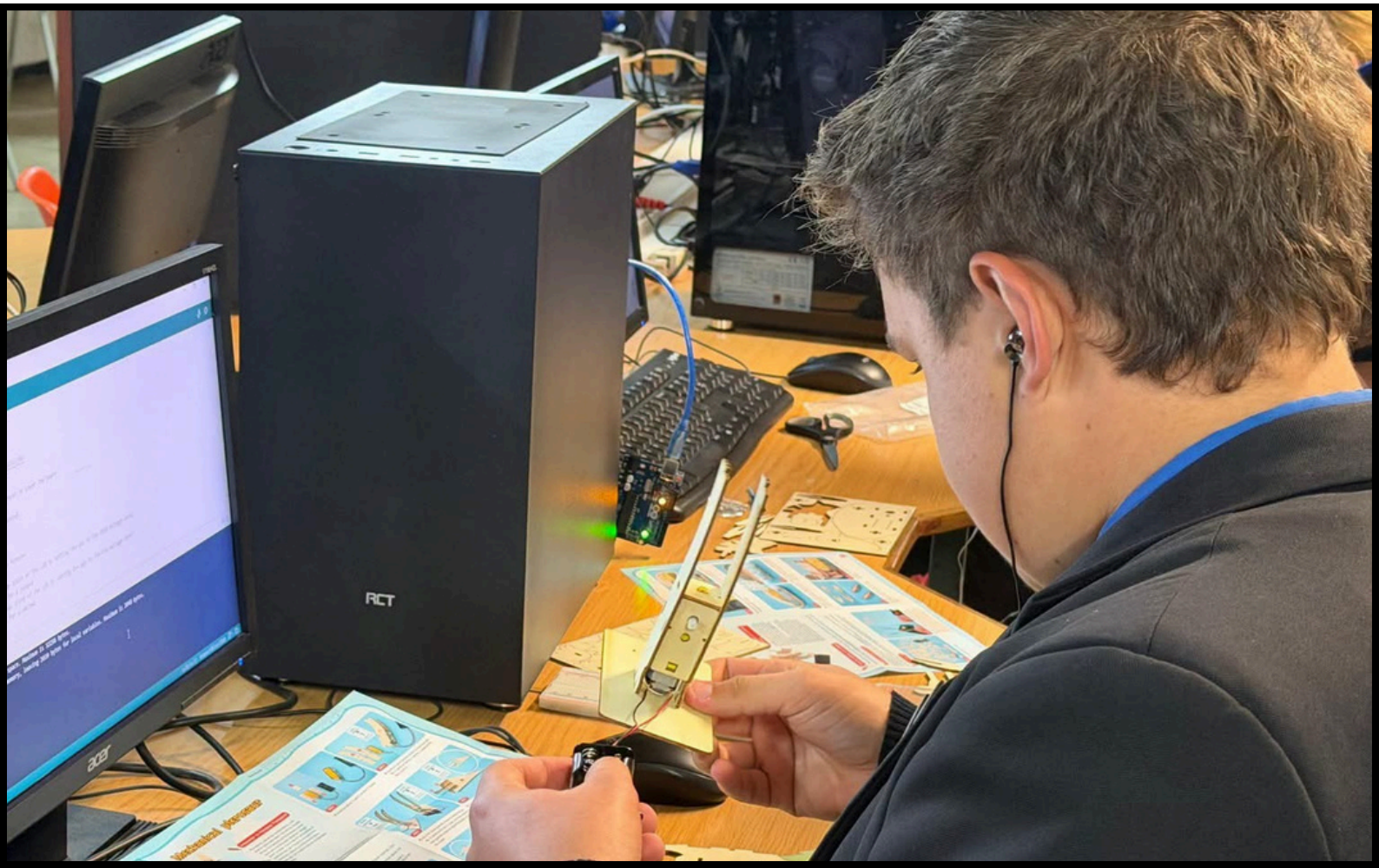

SETH ACADEMY
SCIENCE · ENGINEERING · TECHNOLOGY · HEALTH

SETH: GRAAD 8: KODERING

Die graad 8-leerders het die week aan praktiese koderingsessies deelgeneem. Hulle het die basiese beginsels van kodering en programmering geleer.

Die sessies het leerders aangemoedig om logies te dink, probleme op te los en kreatief met tegnologie te werk.

As deel van die aktiwiteite het elke leerder ook hul eie avatar vir 'n videospeletjie ontwerp.

Die sessies was leersaam en interaktief en het die leerders se beltagestelling in tegnologie en kodering bevorder.

KODEER
DINK
SKEP!

DIE TOEKOMS BEGIN MET 'N ENKEL REËL KODE!

BAIE DANKIE AAN MNR. HOFMEYR DE VOS WAT DIE SESSIES MOONTLIK GEMAAK HET.

SETH ACADEMY
SCIENCE · ENGINEERING · TECHNOLOGY · HEALTH

SETH: GRADE 8: CODING

The Grade 8 learners participated in practical coding sessions where they learned the basic principles of coding and programming.

The sessions encouraged learners to think logically, solve problems, and work creatively with technology.

As part of the activities, each learner also designed their own video game avatar.

The sessions were educational and interactive, fostering the learners' interest in technology and coding.

CODE
THINK
CREATE!

THE FUTURE BEGINS WITH A SINGLE LINE OF CODE!

THANK YOU TO MR HOFMEYR DE VOS WHO MADE THE SESSIONS POSSIBLE.

SCAN ME!

FERDIES-LANDLOPERS OP PAD NA DIE SA-KAMPIOENSKAPPE!

FERDIES CROSS-COUNTRY RUNNERS HEADED TO THE SA CHAMPIONSHIPS!

Ferdies is ongelooflik trots om aan te kondig dat **Abby-Ley Vosloo, Rias Scholtz** en **Ghian Hattingh** gekies is om Noordwes se landloopspan by die SA-Landloop-kampioenskappe te verteenwoordig! 🇿🇦

Ferdies is incredibly proud to announce that **Abby-Ley Vosloo, Rias Scholtz** and **Ghian Hattingh** have been selected to represent the North West Cross-Country Team at the SA Cross-Country Championships! 🇿🇦

Die kampioenskappe vind plaas op:

5 SEPTEMBER 2026

by Curro Hazeldean in Pretoria

The championships will take place on:

5 SEPTEMBER 2026

at Curro Hazeldean in Pretoria

ABBY-LEY VOSLOO | RIAS SCHOLTZ | GHIAN HATTINGH

Waar ons drie Ferdies-atlete teen die **beste** landlopers in die land gaan meeding.

Where our three Ferdies-athletes will compete against some of the **best** cross-country runners in the country.

Baie geluk met hierdie besondere prestasie! Julle **harde werk** en **deursettingsvermoë** het julle hierheen gelei. Hardloop met trots, geniet elke oomblik en weet dat die hele **Ferdie-familie** agter julle staan! 💙🤍

Congratulations on this outstanding achievement! Your **hard work** and **determination** have brought you to this point. Run with pride, enjoy every moment and know that the entire **Ferdie family** is behind you! 💜🤍

Sterkte, Abby-Ley, Rias en Ghian –

GAAN MAAK FERDIES TROTS!

Good luck, Abby-Ley, Rias and Ghian –

GO MAKE FERDIES PROUD!

848
697

SETH ACADEMY
SCIENCE · ENGINEERING · TECHNOLOGY · HEALTH
NWU®

SETH: GRAAD 10

STADS- EN STREEKSBEPLANNING

Hierdie week het ons graad 10-leerders by die NWU se Stads-en Streeksbeplanningfakulteit gaan besoek aflê.

Hulle het onder andere geleer wat die bereep behels en meer oor woonbuurt-uitlegging met inagneming van geïdentifiseerde grondgebruike en uitdagings uitgevind.

ONDERWERPE WAT VERKEN IS:

- Wat behels Stads- en Streeksbeplanning?
- Beplanning van woonbuurte
- Grondgebruik en sonering
- Uitdagings en oplossings in stedelike ontwikkeling
- Volhoubare en slim stede van die toekoms

Baie dankie aan me. Selna Cornelius en mnr. Jako Viviers vir 'n baie interessante en leersame sessie.

SETH ACADEMY
SCIENCE · ENGINEERING · TECHNOLOGY · HEALTH
NWU®

SETH: GRADE 10

URBAN AND REGIONAL PLANNING

This week, our grade 10 learners visited the NWU's Urban and Regional Planning faculty.

Among other things, they learned what the field entails and gained insight into neighbourhood layout, taking into account identified land uses as well as specific problems or challenges.

TOPICS EXPLORED:

- What Urban and Regional Planning entails
- Neighbourhood planning
- Land use and zoning
- Challenges and solutions in urban development
- Sustainable and smart cities of the future

Thank you to Ms Selna Cornelius and Mr Jako Viviers for a very interesting and educational session.

FERDIES SE *Loutering* SKITTER BY DIE ATKV-TONEELKOMPETISIE!

PRODUKSIE & REGIE	BRONS
MELANIE SWIEGELAAR DRAMATURG	BRONS
JADELYN VAN TONDER VERHOOGBESTUURDER	SILWER
NICOLAAS VAN DER WALT & MJ KRUIS BELIGTINGS- EN KLANKOPERATEURS	BRONS
MINÉ BRONKHORST SPEL	BRONS

Ons is ONGELOOFLIK *trots*

op ons Afrikaanse toneelproduksie, *Loutering*, en elke Ferdie wat hard gewerk het om hierdie produksie op die planke te bring!

Elke produksie is die resultaat van spanwerk, ure se voorbereiding, kreatiwiteit en passie. Ons is besonder trots op die leerders en personeel wat agter *Loutering* staan en die Ferdie-naam met soveel trots op die verhoog verteenwoordig het.

Baie geluk aan elkeen

wat deel was van hierdie besonderse reis!

FERDIES – WAAR TALENT 'N VERHOOG KRY!

ATKV

Hiermee word erkenning gegee aan

Hoërskool Ferdinand Postma

vir die produksie *Loutering* tydens die ATKV-Tienertoneel Gauteng-streeksfees 3 in Augustus 2026.

ATKV

ATKV
BRONS
TIENERTONEEL

SAOU

DIE VERANDERING IN ONDERWYS
THE CHANGE IN EDUCATION

Ferdies belê in ONS ONDERWYSERS!

Ferdies wil graag **SAOU**, in samewerking met **AROS** en die **Afrikaanse Onderwysnetwerk**, bedank vir die waardevolle geleentheid waarby drie van ons personeel betrokke was, om hul leierskapsvaardighede verder te ontwikkel en te versterk.

Vir Ferdies is dit van groot belang om voortdurend in ons personeel te belê en hulle toe te rus met die nodige **kennis**, **vaardighede** en **selfvertroue** om nie net goeie onderwysers te wees nie, maar ook **sterk leiers** te wees, wat 'n positiewe verskil kan maak.

Ons glo dat wanneer ons in ons personeel belê, ons uiteindelik in die **toekoms van ons leerders** belê.

Ferdies invests in OUR TEACHERS!

Ferdies would like to thank **SAOU**, in collaboration with **AROS** and the **Afrikaanse Onderwysnetwerk**, for the valuable opportunity where three of our staff members participated in a programme aimed at further developing and strengthening their leadership skills.

At Ferdies, we believe it is important to continuously invest in and empower our staff by equipping them with the **knowledge**, **skills**, and **confidence** to not only be excellent teachers, but also **strong leaders** who can make a positive difference.

We believe that when we invest in our staff, we ultimately invest in the **future of our learners**.

Sterk onderwysers. **STERK LEIERS.**

Strong teachers. **STRONG LEADERS.**

BAIE DANKIE AAN SAOU, AROS EN DIE AFRIKAANSE ONDERWYSNETWERK!

THANK YOU TO SAOU, AROS AND THE AFRIKAANSE ONDERWYSNETWERK!

FERDIES-MUURBAL PRESTEER ALWEER!

In die vierde week van die muurballiga het Ferdies se spanne weer uitstekende prestasies gelewer!

In the fourth week of the squash league, Ferdies' teams once again delivered excellent performances!

FERDIES 2 WEN

met skoonstelle **(3-0)** teen GIRLS HIGH 3.

FERDIES 2 WON

convincingly **(3-0)** against GIRLS HIGH 3.

FERDIES 1 WEN

met skoonstelle **(3-0)** teen GIRLS HIGH 1.

FERDIES 1 WON

convincingly **(3-0)** against GIRLS HIGH 1.

Baie geluk aan al ons spelers! Julle harde werk, fokus en deursettingsvermoë maak Ferdies ongelooflik trots.

Congratulations to all our players! Your hard work, focus and determination make Ferdies incredibly proud.

HOU AAN FERDIES!

KEEP PUSHING FERDIES!

FERDIES MUURBAL

FERDIES SQUASH

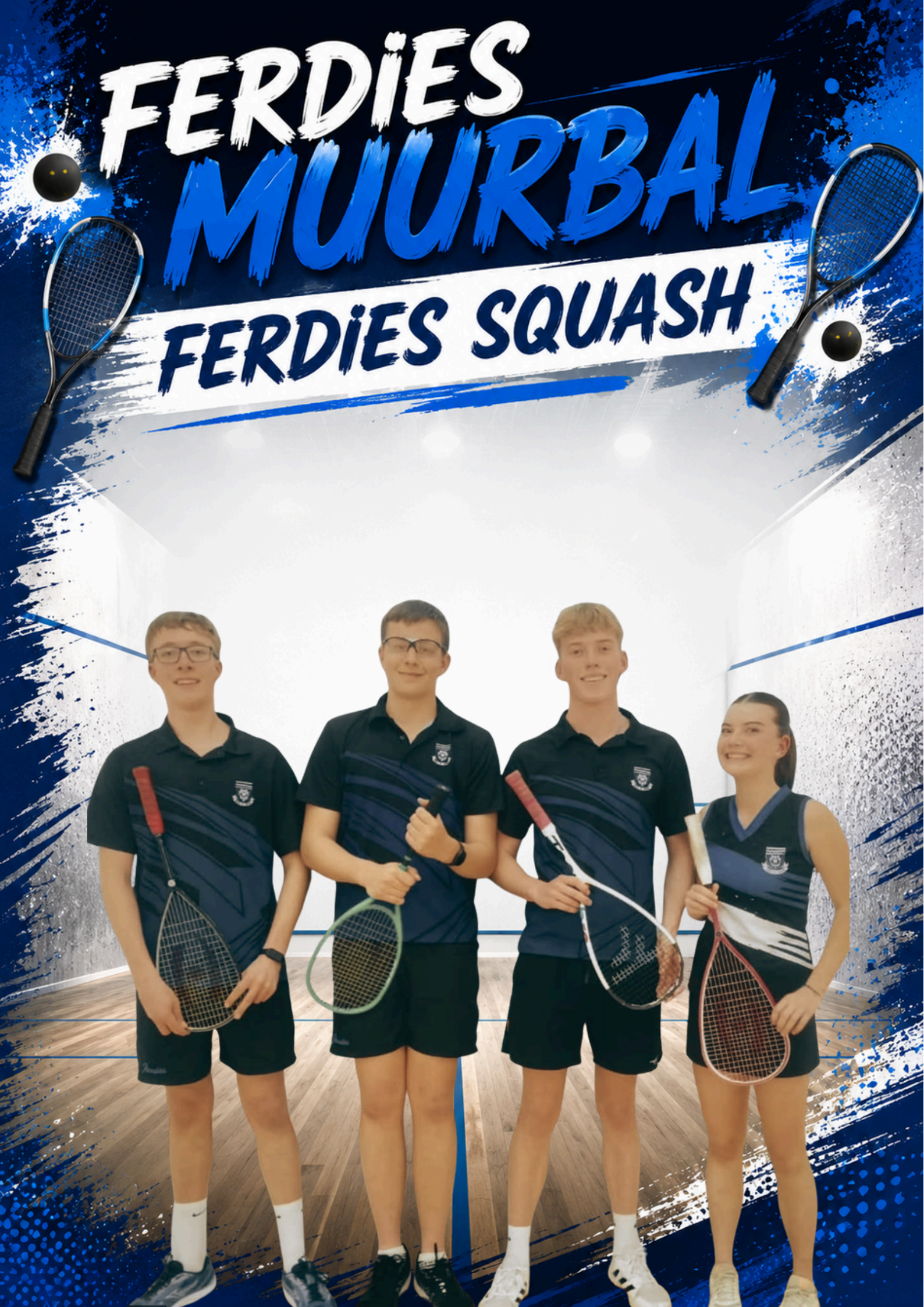

FERDIES-KRIEKET

STAAN STERK TEEN BOYS HIGH!

Ferdies se krieketspanne het die naweek hul staal teen Boys High gewys, met die o.15-span wat 'n uitstekende oorwinning behaal het!

BAIE GELUK AAN AL ONS SPELERS!

FERDIES-CRICKET

STANDS STRONG AGAINST BOYS HIGH!

Ferdies' cricket teams put up a strong performance against Boys High this weekend, with the U/15 team securing an excellent victory!

WELL DONE TO ALL OUR PLAYERS!

U.15

O. 15 – FERDIES WEN MET 9 PAALTJIES

JANDRÉ BOTHA –
4 paaltjies vir slegs
20 lopies in
6 beurte

DYLLAN BARNARD –
2 paaltjies in
3 beurte én 'n indrukwekkende
40 lopies van net
22 balle!

U/15

U/15 – FERDIES WON BY 9 WICKETS

JANDRÉ BOTHA –
4 wickets for just
20 runs in
6 overs

DYLLAN BARNARD –
2 wickets in
3 overs, along with an impressive
40 runs off just
22 balls!

1STE SPAN

1STE-SPAN – FERDIES VERLOOR MET 7 PAALTJIES

JANDRÉ CALITZ –
51 lopies van
83 balle

3 paaltjies vir slegs
27 lopies in
6 beurte

VS

1ST TEAM

1ST TEAM – FERDIES LOST BY 7 WICKETS

JANDRÉ CALITZ –
51 runs off
83 balls

3 wickets for just
27 runs in
6 overs

Hou aan, Ferdies! ★ *Keep pushing, Ferdies!*

FERDIES-KRIEKET

FERDIES CRICKET

Sterkte AAN FERDIES SE KRIEKETSPELERS!

Good Luck TO OUR FERDIES CRICKET PLAYERS!

Baie sterkte aan al ons Ferdies-krieketspelers wat aan die eerste rondte van die Noordwes-krieketproewe gaan deelneem!

Best of luck to all our Ferdies cricket players who will be participating in the first round of the North West Cricket Trials!

- Thoriso Mothibe
- Musa Kubayi
- Jesse Moruri
- Mohammed Khan
- Ethan Jonker
- Dyllan Barnard
- Jandré Botha
- Diego Titus
- Simphiwe Bughlungu
- Jandré Calitz

- Thoriso Mothibe
- Musa Kubayi
- Jesse Moruri
- Mohammed Khan
- Ethan Jonker
- Dyllan Barnard
- Jandré Botha
- Diego Titus
- Simphiwe Bughlungu
- Jandré Calitz

FERDIES STAAN AGTER JULLIE!

FERDIES IS BEHIND YOU!

GAAN DÁÁR UIT! GEE JOU BESTE! VERTEENWOORDIG DIE BLOU EN WIT MET TROTS!

FERDIES-KRIEKET

FERDIES CRICKET

FERDIES SKUTS BLINK BY KRAALHOEK ARCHERY!

Ferdies se boogskietspan het uitstekend gevaar tydens die 2D-Dierekompetisie by Kraalhoek Archery! 🏹🔥

Ons span het 'n indrukwekkende **3DE PLEK** onder die hoërskoolspanne behaal met 'n spanpunt van 1547/1800. 👏🏆

Ferdies' archery team performed exceptionally well at the 2D Animal Competition at Kraalhoek Archery! 🏹🔥

Our team achieved an impressive **3RD PLACE** among the high school teams, with a team score of 1547/1800. 👏🏆

INDIVIDUELE PRESTASIES:

Elné Jacobs:
2de uit 28 hoërskoolmeisies,
8ste uit 113 skoleskuts

Divan van der Walt:
4de uit 29 hoërskoolseuns,
9ste uit 113 skoleskuts

David Knoetze:
13de uit 29 hoërskoolseuns,
27ste uit 113 skoleskuts

'n Perfekte 50/50 in een van sy skote!

INDIVIDUAL ACHIEVEMENTS:

Elné Jacobs:
2nd out of 28 high school girls,
8th out of 113 school archers

Divan van der Walt:
4th out of 29 high school boys,
9th out of 113 school archers

David Knoetze:
13th out of 29 high school boys,
27th out of 113 school archers

A perfect 50/50 in one of his shots!

'n Spesiale gelukwensing aan Elné, wat algeheel **2DE** onder die hoërskoolmeisies geëindig het! 🥈🔥

*A special congratulations to Elné, who finished **2ND** overall among the high school girls!* 🥈🔥

BAIE GELUK AAN ONS SKUTS!

WELL DONE TO ALL OUR ARCHERS!

Dream Dare Do

SETH-GRAAD 11 - POTCH AKADEMIE

POTCHEFSTROOM ACADEMY

VERKEN LEER GROEI!

Ons Graad 11-SETH-leerders het onlangs by **Potch Akademie** besoek afgelë.

Die besoek was 'n waardevolle en leersame ervaring waartydens die leerders die geleentheid gekry het om meer oor die akademiese en loopbaangeleenthede wat aan hulle gebied word, te leer.

Die leerders kon eerstehands kennis met die omgewing, fasiliteite en moontlike studierigtings maak.

Dit was 'n uitstekende geleentheid om hulle blootstelling te verbreed en hulle te help om ingeligte besluite oor hul toekomstige studie- en loopbaankeuses te neem. 📸 🚨 📊

TOEKOMS
KEUSES
DROME

Baie dankie aan mev. Hannatjie Visagie en haar span vir hulle tyd, moeite en toewyding om hierdie besoek moontlik te maak.

Ons is dankbaar vir die waardevolle ervaring en glo dat die besoek 'n positiewe bydrae tot ons leerders se toekomstige ontwikkeling en keuses sal lewer.

SETH GRADE 11 - POTCH ACADEMY

Our Grade 11 SETH learners recently had the opportunity to visit **Potch Academy.**

The visit was a valuable and educational experience, during which the learners had the opportunity to learn more about the academic and career opportunities available to them.

The learners were able to experience the environment and facilities firsthand and learn more about possible fields of study.

It was an excellent opportunity to broaden their exposure and assist them in making informed decisions about their future studies and career choices. 📸 🚨 📊

FUTURE
CHOICES
DREAMS
CAREER

A big thank you to Mrs Hannatjie Visagie and her team for their time, effort, and dedication in making this visit possible.

We are grateful for this valuable experience and believe that the visit will make a positive contribution to our learners' future development and choices.

B1

PHOTOGRAPHY
SADKO

EXIT

Ons waardeer ONS FANTASTIESE SEKRETARESSE!

Dankie vir alles wat julle doen!

JULLE IS GEWELDIG!

BEST EVER!

Ons sekretaresse is die steunpilaar van die administrasiegebou en 'n onmisbare deel van die **Ferdie-familie**. ⭐

Dankie vir julle **toewyding**, **geduld**, **harde werk** en **bereidwilligheid** om altyd te help. Julle sorg elke dag dat **Ferdies** se wiele glad draai!

💙 **Ferdies** is dankbaar vir elkeen van julle!

JULLE MAAK 'N VERSKIL!

TOEWYDING

GEDULD

SPANWERK

UITNEMEND!

We Appreciate Our AMAZING SECRETARIES!

THANK YOU!

JULLE ROTS!

Our secretaries are the backbone of the administration building and an invaluable part of the **Ferdie family**. ⭐

Thank you for your **dedication**, **patience**, **hard work**, and **willingness to always help**. You make sure that **Ferdies** runs smoothly every single day!

💙 **Ferdies** is grateful to every one of you!

JULLE IS DIE BESTE!

💙 🤍 **WE MAKE A GREAT TEAM!** 💙 🤍

Dankie vir alles – elke dag, altyd!

We love to

SAOU

DIE VERANDERING IN ONDERWYS
THE CHANGE IN EDUCATION

ONDERSTEUN | BEMAGTIG | VERTEENWOORDIG
SUPPORT | EMPOWER | REPRESENT

Saam vir 'n sterker onderwys toekoms

SAOU HOOFDESIMPOSIUM 2026

Ons **skoolhoof**, **mnr. Morné Smit**, het die afgelope naweek die SAOU Hoofdesimposium 2026 saam met skoolleiers van regoor die land bygewoon.

Die tema vir 2026, **"Bult jou spiere"**, het gefokus op die belangrike rol van skoolhoofde om moedig voor te staan, verantwoordelikheid te neem en doelgerig leiding te gee.

Ware leierskap vra integriteit, visie, moed, deursettingsvermoë, empatie en die vermoë om ander te inspireer. Deur sterk en waardegedrewe leierskap kan skoolhoofde 'n betekenisvolle rol speel in die versterking van skole, die bemagtiging van personeel en uiteindelik die verbetering van die onderwysstelsel.

Ons is trots daarop dat Ferdies se leierskap onder leiding van **mnr. Morné Smit** voortdurend groei, leer en nuwe perspektiewe verkry om ons leerders, personeel en gemeenskap nog beter te dien.

Bult jou spiere. Staan sterk. Lei met doel.

INTEGRITEIT / INTEGRITY | VISIE / VISION | MOED / COURAGE | DEURSETINGSVERMOË / PERSEVERANCE | EMPATIE / EMPATHY | INSPIRASIE / INSPIRATION

SAOU PRINCIPALS' SYMPOSIUM 2026

Together for a stronger education tomorrow

Our principal, Mr Morné Smit, attended the SAOU Principals' Symposium 2026 over the past weekend, together with school leaders from across the country.

The theme for 2026, **"Flex Your Muscles"**, focused on the important role of principals to stand firm, take responsibility, and lead with purpose.

True leadership requires integrity, vision, courage, perseverance, empathy, and the ability to inspire others. Through strong, values-driven leadership, principals can play a meaningful role in strengthening schools, empowering staff, and ultimately contributing to the improvement of the education system.

We are proud that Ferdies' leadership under **Mr Morné Smit** continues to grow, learn, and gain new perspectives to serve our learners, staff, and community even better.

Flex your muscles. Stand strong. Lead with purpose.

SAOU

DIE VERANDERING IN ONDERWYS
THE CHANGE IN EDUCATION

SAOU

THE CHANGE IN EDUCATION

Rus sag, liewe Ruan.

Jy sal altyd deel
van die Ferdie-familie wees.

Filippense 4:7

"En die vrede van God, wat alle begrip oorskry, sal julle harte en julle gedagtes bewaar in Christus Jesus."

Met diepe hartseer neem
Hoërskool Ferdinand Postma afskeid
van ons geliefde leerder,

Ruan Oberholzer

Die Ferdie-familie se harte is stukkend oor hierdie groot verlies.
Ruan laat 'n leë plek in ons skoolgemeenskap, maar die mooi herinneringe aan hom sal altyd in die harte van sy vriende, medeleerders en onderwysers voortleef.

Ons innige meegevoel gaan aan die Oberholzer-gesin, familie en vriende.
Mag die Here julle in hierdie moeilike tyd styf vashou en
Sy vrede, krag en troos aan julle skenk.
Julle is in ons gedagtes en gebede.

Rus in Vrede

Ruan Oberholzer

🤍 "En die vrede van God, wat alle begrip oorskry, sal julle harte en julle gedagtes bewaar in Christus Jesus." 🤍

Filippense 4:7 🤍

SERVI ET ASPIRA

Explore
Discover
Create
Make a Difference

SETH ACADEMY
SCIENCE • ENGINEERING • TECHNOLOGY • HEALTH
NWU®

Wetenskap maak moontlikhede werklik!

Klein wëreld. Groot impak!

Graad 10- SETH-Mikrobiologie

Ons **Graad 10- SETH-leerders** het onlangs 'n interessante en opwindende besoek aan die **Mikrobiologie-laboratorium** by die **Noordwes-Universiteit (NWU)** afgelê.

Die besoek het die leerders die geleentheid gegee om wetenskap buite die klaskamer te ervaar en meer te ontdek oor die wëreld van mikroörganismes, laboratoriumwerk en die praktiese toepassing van mikrobiologie.

Blootstelling aan sulke geleenthede help ons leerders om nuuskierig te bly, vrae te vra en met nuwe oë na moontlike studie- en loopbaanrigtings te kyk. Dit was beslis 'n ervaring wat hul belangstelling in die wetenskappe verder kon prikkel!

Grade 10 SETH - Microbiology

Our **Grade 10 SETH learners** had the exciting opportunity to visit the **Microbiology Laboratory at North-West University (NWU)**.

The visit gave the learners the opportunity to experience science beyond the classroom and to discover more about the fascinating world of microorganisms, laboratory work, and the practical applications of microbiology.

Exposure to opportunities like these encourages our learners to remain curious, ask questions, and explore potential study and career paths from a new perspective. It was certainly an experience that sparked and further nurtured their interest in the sciences!

Baie dankie! Thank you!

Baie dankie aan **mnr. Jaco Bezuidenhout** en sy **toegewyde span** vir die hartlike ontvangs, hul tyd en die moeite wat hulle gedoen het om hierdie besoek vir ons leerders so besonders en leersaam te maak. Ons waardeer julle ondersteuning en die geleentheid wat julle aan ons leerders gebied het.

Thank you to **Mr Jaco Bezuidenhout** and **his dedicated team** for the warm welcome, their time, and the effort they put into making this visit such a memorable and educational experience for our learners. We truly appreciate your support and the opportunity you provided our learners.

Curiosity today. A healthier tomorrow!

SCIENCE
ENGINEERING
TECHNOLOGY
HEALTH

NWU®
NORTH-WEST UNIVERSITY
NOORDWES-UNIVERSITEIT
YUNIBESITHI YA BOKONE-BOPHIRIMA

SCIENCE | ENGINEERING | TECHNOLOGY | HEALTH

EXIT

WOLWEDEN

MARTIAL ARTS

JKA Shotokan karate classes not only teaches self-defense and anti-bully behavior but also develops character, sincerity, etiquette, self-control and effort. All ages and levels welcome!

JKA
Potchefstroom

CONTACT US

082-668-6611

almarodevilliers@gmail.com

WOLWEDEN

Liewe Ferdies Ouers, Studente en Vriende,
Pick n Pay Vanderhoff Park is trots om die Ferdies-lojaliteitsprogram aan u voor te stel!

Plaas asseblief u kasregisterstroke vir alle aankope wat by u Vanderhoff Park-winkel gedoen is in die posbus gemerk met ons skool se logo. Deur dit te doen, help u om fondse vir Ferdies in te samel, aangesien Vanderhoff belowe om 2% van alle geld wat bestee is, aan u skool terug te gee in die vorm van 'n kwartaallikse kontantterugbewys. Ferdies kan hierdie bewys dan gebruik om kruideniersware en ander noodsaaklike goedere aan te koop.
Deur by Vanderhoff inkopies te doen, trek u ook voordeel uit PnP se klantelojaliteitstelsel! Veeg eenvoudig u Smart Shopper-kaart en maak gebruik van PnP se Brand Match-stelsel. Vra asseblief in die winkel vir meer besonderhede.
Pick n Pay Vanderhoff Park – Laat ons familie na u familie, skool en gemeenskap omsien.

Dear Ferdies Parents, Students, and Friends,
Pick n Pay Vanderhoff Park is proud to present the Ferdies Loyalty Programme!

Please post your till slips for all shopping done at your Vanderhoff Park store in the postbox marked with our school's logo. By doing so, you can help raise funds for Ferdies, as Vanderhoff pledges to give 2% of all money spent back to your school in the form of a quarterly cashback voucher. Ferdies can then use this voucher to purchase groceries and other essential goods.
By shopping at Vanderhoff, you also benefit from PnP's customer loyalty system! Simply swipe your Smart Shopper card and take advantage of PnP's Brand Match System. Please ask in-store for more details.
Pick n Pay Vanderhoff Park – Let our family look after your family, school, and community.