DIE WOLWESPOOR

KWARTAAL 2:3 / TERM 2:3

2 DE KWARTAAL / TERM 2

HOËRSKOOL FERDINAND POSTMA HIGH SCHOOL

THE ALPHA REPORT

Beste Ouers en Ferdie-gemeenskap

Dit is met ’n gelukkige en warm hart dat ek kan sê dat dit werklik baie goed met ons skool gaan. Ons leerders is gefokus en ons bekwame en toegewyde personeel bly steeds die ekstra myl stap om hulle optimaal te ondersteun. Ons graad 8-leerders begin hul ritme vind en raak al hoe meer tuis met die akademiese standaard en werkslading van die hoërskool. Dit is ’n absolute voorreg om daagliks te sien hoe ons leerders akademies groei en ontwikkel.

Ons sien ook met groot opgewondenheid uit na die bekendstelling van ons “naweek- en aandklasmodel” by die nuutgeboude Xcel-kampus binne die volgende week. Hierdie inisiatief is gemik op leerders wat, benewens hul bestaande ekstraklasse en blokroosterklasse, verdere addisionele ondersteuning of verryking verlang. Die model sal aanvanklik in wiskunde, fisiese wetenskap en rekeningkunde aangebied word, met tematiese groepsessies. Verdere besonderhede sal binnekort aan belangstellendes gekommunikeer word.

Ook op buitemuurse gebied benut Ferdies-leerders elke geleentheid en verteenwoordig hulle ons skool met trots op verskeie terreine. Op provinsiale vlak maak ons leerders ook hul merk met insluitings in spanne vir swem, hokkie, hengel en netbal. Op die rugbyveld is ons ook trots op ’n speler wat tans in die o/18-dorpspan opgeneem is.

U sal verder opmerk dat daar voortdurend vooruitgang op ons skoolterrein plaasvind. Die hokkieveld word tans netjies omhein en ons boogskietbaan word uitgebrei. Dit is belangrik dat ons skoolomgewing en fasiliteite altyd netjies, veilig en funksioneel is.

Ek wil ook ’n opregte beroep op u as ouers doen om ons leerders deurlopend te ondersteun in al hul aktiwiteite. U betrokkenheid en aanmoediging maak ’n wesenlike verskil in ons pragtige kinders se ontwikkeling en welstand.

Met waardering en vriendelike groete

Morné Smit
Skoolhoof

SUPER

THE ALPHA REPORT

Dear Parents and Ferdie Community

It is with a happy and warm heart that I can say that our school is truly doing very well. Our learners are focused, and our capable and dedicated staff continue to go the extra mile to support them optimally. Our Grade 8 learners are beginning to find their way and are becoming increasingly comfortable with the academic standards and workload of high school. It is an absolute privilege to witness, on a daily basis, how our learners grow and develop academically.

We are also very excited about the upcoming launch of our “Weekend and Evening Class Model” at the newly built Xcel campus within the next week. This initiative is aimed at learners who, in addition to their existing extra classes and block schedule classes, seek further support or enrichment. The model will initially be offered in Mathematics, Physical Sciences, and Accounting, with thematic group sessions. Further details will be communicated to interested parties soon.

In the extracurricular sphere, Ferdies learners continue to make the most of every opportunity and represent our school with pride across various fields. At provincial level, our learners are also making their mark, with selections in teams for swimming, hockey, angling, and netball. On the rugby field, we are also proud of a player who has been selected for the U/18 town team.

You will also notice that there is continuous progress on our school grounds. The hockey field is currently being neatly fenced, and our archery range is being expanded. It is important that our school environment and facilities remain neat, safe, and functional at all times.

I would also like to make a sincere appeal to you as parents to continue supporting our learners in all their activities. Your involvement and encouragement make a meaningful difference in the development and well-being of our wonderful children.

With appreciation and kind regards

Morné Smit
Principal

WEEKLY HOWL

Opkomende gebeure
Upcoming events

Maandag /Monday: 04/05	• **TYD / TIME: T** • **DH: DEJON WEYERS** • **TOETSDAG / TEST DAY** • Cheerleaders - word aangekondig / will be announced (Len Pelser) • 15:00 - Netbal / Netball: Ferdies vs Saints Christian (tuis / home) O/15 & Eerste Spanne / First teams. • 17:00 - ATKV oefening begin.
Dinsdag / Tuesday: 05/05	• **TYD / TIME: A** • 15:00 **-** Hokkie / Hockey Premier NW-liga / league (seuns / boys) - Ferdies vs Gimmies @ NWU Astro-baan B. • Studente krit. • Netbal / Netball Potch Platinum-liga / league - Ferdies vs Potch HTS. • Laerskool Baillie Park rugbyoefening - gebruik Ferdies se velde.
Woensdag / Wednesday: 06/05	• **TYD / TIME: P** • **DETENSIE / DETENSION** • Proverto Olimpiade Rondte 1 (Rek. / BS. / Ekon.) • Studente krit. • Pouse / Break: Kooroefening / Choir practice. • Pouse / Break: Verbruikers Prakties - Graad 10 / Consumer Studies Practical's - Grade 10.
Donderdag / Thursday: 07/05	• **TYD / TIME: T** • **TOETSDAG / TEST DAY** • HAD-vergadering (Tydens toetsperiode). • 14:30 - Hockey 1st division NW league (girls) Ferdies vs Colinda (Home) / Hokkie 1 ste afdeling NW-liga (meisies) Ferdies vs Colinda (Tuis). • **18:00 - TRIVIA-AAND / NIGHT** • 18:00 - Finansiëlekomitee vergadering.
Vrydag / Friday: 08/05	• **TYD / TIME: A** • Bemarkingsbesoek: Laerskool ML Fick. • 12:00 - Grade 12 English FAL - Botoko Secondary for My Children, My Africa. • 15:00 - 16:30 - Muurbaloefening / Squash practice. • 16:00 - Koor / Choir @ NG Kerk Miederpark. • Naweekkamp (Joanita Walstrand - VM).
Saterdag / Saturday: 09/05	• Hokkie 1 ste afdeling NW-liga (meisies) Ferdies vs Zeerust (weg) / Hockey 1st division NW-league (girls) Ferdies vs Zeerust (away). • Boogskiet / Archery: Rustenburg H/S • Bayer-liga / league: Rugby & Netbal / Netball vs Schweizer Reneke (weg / away). • Skyfskiet: Liga / League 4 (Lekwena) • Netbal Provinsiale oefening / Netball Provincial practice (KHS)
Sondag / Sunday: 10/05	• Moedersdag

WEEKLY HOWL

Opkomende gebeure
Upcoming events

Maandag / Monday: 11/05	• **TYD / TIME: T** • **TOETSDAG / TEST DAY** • **DH: MARIËTTE GELDENHUYS** • Voorkomskontrole. • Hokkie Premier NW-liga (seuns) Ferdies vs HTS (tuis) / Hockey Premier NW league (boys) Ferdies vs HTS (home). • 17:30 - ATKV Applause - Koor / Choir by Laerskool Mooirivier.
Dinsdag / Tuesday: 12/05	• **TYD / TIME: A** • Netbal / Netball Potch Platinum-liga / league - Ferdies vs Stilfontein (weg / away). • 13:45 - ATKV - Afrikaanse Olimpiade (Graad 10 - 12). • Pouse / Break: Verbruikers Prakties - Graad 11 / Consumer Studies Practical's - Grade 11. • 15:00 - Hokkie 1 ste afdeling NW-liga (meisies) / Hockey 1st division NW league (girls) Ferdies vs Lebone (tuis / home). • *Werkswinkel (Opstel van 'n CV): vierdejaaronderwysstudente (Mnr. Smit en Nadene Kühn).*
Woensdag / Wednesday: 13/05	• **TYD / TIME: P** • **PERIODES RUIL / PERIODS SWAP: 1, 4, 3, 2, P, 5, 6, 7.** • **DETENSIE / DETENSION** • HAD-vergadering (gedurende pouse). • Pouse / Break: Verbruikers Prakties - Graad 12 / Consumer Studies Practical's - Grade 12. • Public Speaking: Ferdies vs Milner & Curro (Klerksdorp). • Eerste groep studente maak klaar.
Donderdag / Thursday: 14/05	• **TYD / TIME: A** • 14:00 - 16:00 - Wiskunde Olimpiade - 2de Rondte. • 14:15 - Hokkie Premier NW-liga (seuns) / Hockey Premier NW league (boys) Ferdies vs Bergsig (tuis / home). • 18:15 - Interact: Soup Drive
Vrydag / Friday: 15/05	• **TYD / TIME: T** • **TOETSDAG / TEST DAY** • Proefstudente laaste dag. • 14:15 - Hokkie (meisies) / Hockey Premier NW league (boys) Ferdies vs RHS (weg / away). • 15:00 - 16:30 - Muurbaloefening / Squash practice. • 17:00 - Koor / Choir: Musica @ PUK. • Naweekkamp (Joanita Walstrand - VM).
Saterdag / Saturday: 16/05	• 08:00 - Ferdie Post Writing Workshop. • Boogskiet / Archery: L/S Baillie Park. • Skyfskiet: Liga 5 (Lekwena). • Bayer-liga / Bayer league: Rugby & Netbal / Netball vs Bloemhof (weg / away). • Netbal Provinsiale oefening / Netball Provincial practice (Lichtenburg).
Sondag / Sunday: 17/05	

WEEKLY HOWL

Opkomende gebeure
Upcoming events

DATUM DATE	GRAAD GRADE	TYD TIME	SESSIE SESSION	LOKAAL VENUE
Ma. 4 Mei	Gr. 8	14:00 - 15:50	Ingenieursweseprojek / Engineering project	T4
	Gr. 9	14:00 - 15:50	Ingenieurswese projek / Engineering project	T4
Tues. 5 May	Gr. 10	14:00 - 14:50	Lees / Reading	K51
	Gr. 10	15:00 - 15:50	Wiskunde / Mathematics	T1
	Gr. 10	15:00 - 15:50	Alpha Wiskunde / Alpha Mathematics	T1
	Gr. 11	14:00 - 15:50	Ingenieursweseprojek / Engineering project	T4
	Gr. 12	15:00 - 15:50	Alpha Wiskunde / Alpha Mathematics	Labklas
Wo. 6 Mei	Gr. 8	14:00 - 14:50	Wiskunde / Mathematics	T4
	Gr. 9	14:00 - 14:50	Wiskunde / Mathematics	K37
Thurs. 7 May	Gr. 10	14:00 - 15:50	Robotika #1 / Robotics #1	T4
	Gr. 11	14:00 - 14:50	Lees / Reading	K51
	Gr. 11	15:00 - 15:50	Wiskunde / Mathematics	T1
	Gr. 11	15:00 - 15:50	Alpha Wiskunde / Alpha Mathematics	Labklas

WEEKLY HOWL

Opkomende gebeure
Upcoming events

DATUM DATE	GRAAD GRADE	TYD TIME	SESSIE SESSION	LOKAAL VENUE
Ma. 11 Mei	Gr. 8	14:00 - 15:50	Ingenieursweseprojek / Engineering project	T4
	Gr. 9	14:00 - 15:50	Landbou industrie / Farming industry	T2
Tues. 12 May	Gr. 10	14:00 - 14:50	Lees / Reading	K51
	Gr. 10	15:00 - 15:50	Wiskunde / Mathematics	K37
	Gr. 10	15:00 - 15:50	Alpha Wiskunde / Alpha Mathematics	T1
	Gr. 11	13:30 - 15:50	Farmasie Lab besoek / Pharmacy Lab visit	NWU
	Gr. 12	15:00 - 15:50	Alpha Wiskunde / Alpha Mathematics	Labklas
Wo. 13 Mei	Gr. 8	14:00 - 14:50	Wiskunde / Mathematics	T4
	Gr. 9	14:00 - 14:50	Wiskunde / Mathematics	K37
Thurs. 14 May	Gr. 10	14:00 - 15:50	Robotika #2 / Robotics #2	T4
	Gr. 11	14:00 - 14:50	Lees / Reading	K51
	Gr. 11	15:00 - 15:50	Wiskunde / Mathematics	T1
	Gr. 11	15:00 - 15:50	Alpha Wiskunde / Alpha Mathematics	Labklas

WEEKLY HOWL

Activities Timetable

KWARTAAL 2/ TERM 2 - 2026		KWARTAAL 2/ TERM 2 - 2026	
TYD/ TIME	MAANDAG/MONDAY	TYD/ TIME	DINSDAG/TUESDAY
14:00-14:50 [Blok/Block 1]	GR. 8 - SETH Opsie 1 / Option 1 [N. Kühn; J. Walstrand] GR. 9 - SETH Opsie 1 & 4 / Option 1 & 4 [A. Knoesen] GR. 10 - Wisk. Ekstra / Math. Extra [M. de Wet] GR. 11 - Wisk. Ekstra / Math. Extra [J. Erasmus] GR. 12 - FW Ekstra / PS Extra [M. Boshoff] GR. 8 - 12 - Public Speaking & Poetry Recitals [C. Roux]	14:00-14:50 [Blok/Block 1]	GR. 10 - SETH Opsie 1 & 2 / Option 1 & 2 (Verryking / Enrichment) [N. Kühn] GR. 11 - SETH Opsie 1 & 4 / Option 1 & 4 [J. Walstrand] GR. 10 - FW Ekstra / PS Extra [W. Odendaal] GR. 12 - RTT Ekstra / CAT Extra (Groep 1) [S. Dupper] GR. 12 - Rek. Ekstra / Acc. Extra [C. Uys] GR. 8 - 12 - Public Speaking & Poetry Recitals [C. Roux] GR. 8-9 - Netbal / Netball [M. Thaele (o/14); M. Fourie; M. Smit (o/15)] GR. 8-12 - Landloop / Cross-country [J. Rosin]
15:00-15:50 [Blok/Block 2]	GR. 8 - SETH Opsie 1 / Option 1 [N. Kühn; J. Walstrand] GR. 9 - SETH Opsie 1 & 4 / Option 1 & 4 [A. Knoesen] GR. 12 - LW Ekstra / LS Extra [S. Meiring] GR. 8 - 12 - Public Speaking & Poetry Recitals [C. Roux] GR. 10-12 - Rugby (1stes) [L. Pelser; D. Weyers] GR. 10-12 - Netbal / Netball [C. Uys (1stes); S. Delport (2des); L. Rossouw (3des)] GR. 10-12 - Meisies hokkie / Girls hockey [M. Botha (1stes)] GR. 10-12 - Seunshokkie / Boys hockey [M. Rush (1stes)]	15:00-15:50 [Blok/Block 2]	GR. 10 & 12 - SETH Opsie 1, 2 & 3 / Option 1, 2 & 3 (Verryking/ Enrichment) [W. Odendaal] GR. 11 - SETH Opsie 1 & 4 / Option 1 & 4 [J. Walstrand] GR. 12 - RTT Ekstra / CAT Extra (Groep 2) [S. Dupper] GR. 8-12 - Skaak / Chess [J. Richards] GR. 8-9 - Rugby (o/15) [W. Heyneke] GR. 8-9 - Netbal / Netball [M. Thaele (o/14); M. Fourie; M. Smit (o/15)] GR. 8-9 - Dogtershokkie / Girls hockey (o/15) [S. Meiring] GR. 8-9 - Seunshokkie / Boys hockey (o/15) [S. du Plessis] GR. 8 - 12 - Eng. Play [C. Roux; K. Labuschagne]
16:00-16:50 [Blok/Block 3]	GR. 8-12 - Landloop / Cross-country [J. Rosin] GR. 10-12 - Rugby (1stes) [L. Pelser; D. Weyers] GR. 10-12 - Netbal / Netball [C. Uys (1stes); S. Delport (2des); L. Rossouw (3des)] GR. 10-12 - Meisies hokkie / Girls hockey [M. Botha (1stes)] GR. 10-12 - Seunshokkie / Boys hockey [M. Rush (1stes)] GR. 8-12 - Boogskiet / Archery [W. Odendaal] GR. 8-12 - Afr. Toneel [M. de Wet; L. Rossouw]	16:00-16:50 [Blok/Block 3]	Gr. 8 - 12 - Eng. Play [C. Roux; K. Labuschagne] Gr. 8 - 12 - Eng. Debate [M. Thaele] GR. 8-12 - Skaak / Chess [J. Richards] GR. 8-9 - Rugby (o/15) [W. Heyneke] GR. 8-9 - Netbal / Netball [M. Thaele (o/14); M. Fourie; M. Smit (o/15)] GR. 8-9 - Dogtershokkie / Girls hockey (o/15) [S. Meiring] GR. 8-9 - Seunshokkie / Boys hockey (o/15) [S. du Plessis] GR. 8-12 - Boogskiet / Archery [W. Odendaal]
17:00-17:50 [Blok/Block 4]	GR. 8-12 - Afr. Toneel [M. de Wet; L. Rossouw] GR. 8-12 - Boogskiet / Archery [W. Odendaal] **tot 17:30**	17:00-17:50 [Blok/Block 4]	Gr. 8 - 12 - Eng. Debate [M. Thaele] **to 18:00** GR. 8-12 - Boogskiet / Archery [W. Odendaal] **tot 17:30**

WEEKLY HOWL

Activities Timetable

KWARTAAL 2/ TERM 2 - 2026		KWARTAAL 2/ TERM 2 - 2026	
TYD/ TIME	WOENSDAG/WEDNESDAY	TYD/ TIME	DONDERDAG/THURSDAY
14:00-14:50 [Blok/Block 1]	GR. 8 & 9 - SETH Opsie 1 & 2 / Option 1 & 2 (Wiskunde) [N. Kühn]	14:00-14:50 [Blok/Block 1]	GR. 10 - SETH Opsie 1 & 4 / Option 1 & 4 [J. Erasmus]
	GR. 10 - FW Ekstraklas / PS Extra classes [W. Odendaal]		GR. 11 - SETH Opsie 1 & 2 / Option 1 & 2 (Verryking / Enrichment) [N. Kühn]
	GR. 11 - Wiskunde Ekstraklas / Mathematics Extra classes [J. Erasmus]		GR. 11 - FW Ekstra / PS Extra [W. Odendaal]
	GR. 12 - Wisk. Ekstra / Math. Extra [M. Rush]		GR. 12 - LW Ekstra / LS Extra [S. Meiring]
	GR. 8 - 12 - Public Speaking & Poetry Recitals [C. Roux]		GR. 8-9 - Netbal / Netball [M. Thaele (o/14); M. Fourie; M. Smit (o/15)]
	GR. 8 - 12 - Spelathon [J. Rosin]		GR. 8-12 - Landloop / Cross-country [J. Rosin]
15:00-15:50 [Blok/Block 2]	GR. 8 - 12 - Public Speaking & Poetry Recitals [C. Roux]	15:00-15:50 [Blok/Block 2]	GR. 10 - SETH Opsie 1 & 4 / Option 1 & 4 [J. Erasmus]
	GR. 10-12 - Rugby (1stes) [L. Pelser; D. Weyers]		GR. 11 - SETH Opsie 1, 2 & 3 / Option 1, 2 & 3 (Verryking / Enrichment) [W. Odendaal]
	GR. 10-12 - Netbal / Netball [C. Uys (1stes); S. Delport (2des); L. Rossouw (3des)]		GR. 8-9 - Rugby (o/15) [W. Heyneke]
	GR. 10-12 - Meisies hokkie / Girls hockey [M. Botha (1stes)]		GR. 8-9 - Netbal / Netball [M. Thaele (o/14); M. Fourie; M. Smit (o/15)]
	GR.10-12 - Seunshokkie / Boys hockey [M. Rush (1stes)]		GR. 8-9 - Dogtershokkie / Girls hockey (o/15) [S. Meiring]
			GR. 8-9 - Seunshokkie / Boys hockey (o/15) [S. du Plessis]
			Vrydag / Friday: GR. 8-12 - Muurbal / Squash [S. Meiring; S. Strydom] - PCC
16:00-16:50 [Blok/Block 3]	GR. 8 - 12 - Eng. Play [C. Roux; K. Labuschagne]	16:00-16:50 [Blok/Block 3]	GR. 8-12 - Eng. Debate [M. Thaele]
	GR. 10-12 - Rugby (1stes) [L. Pelser; D. Weyers]		GR. 8-9 - Rugby (o/15) [W. Heyneke]
	GR. 10-12 - Netbal / Netball [C. Uys (1stes); S. Delport (2des); L. Rossouw (3des)]		GR. 8-9 - Dogtershokkie / Girls hockey (o/15) [S. Meiring]
	GR. 10-12 - Meisies hokkie / Girls hockey [M. Botha (1stes)]		GR. 8-9 - Seunshokkie / Boys hockey (o/15) [S. du Plessis]
	GR. 10-12 - Seunshokkie / Boys hockey [M. Rush (1stes)]		GR. 8 - 12 - Interact [J. Rosin & L. Rossouw]
	GR. 8-12 - Boogskiet / Archery [W. Odendaal]		**Vrydag / Friday:** GR. 8-12 - Muurbal / Squash [S. Meiring; S. Strydom] - PCC **tot 16:30**
17:00-17:50 [Blok/Block 4]	GR. 8 - 12 - Koor **17:15 tot 18:30**	17:00-17:50 [Blok/Block 4]	GR. 8-12 - Eng. Debate [M. Thaele] **to 18:00**
	GR. 8 - 12 - Eng. Play [C. Roux; K. Labuschagne]		GR. 8-12 - Boogskiet / Archery [W. Odendaal] **tot 17:30**
	GR. 8-12 - Boogskiet / Archery [W. Odendaal] **tot 17:30**		GR. 10-12 - Rugby (1stes) [L. Pelser; D. Weyers]

TROPSAKE PACK MATTERS

SETH: Graad 8 - Wateranalise

Die graad 8 SETH-leerders het 'n baie opwindende sessie in die Mooirivier gehad. Hulle moes organismes uit die water skep om sodoende die suiwerheid van die water te bepaal. Krappies, slakke, wurms en naaldekokers was ondermeer deel van die leerders se vangs. Baie dankie aan Prof. Wynand Malherbe en sy span wat so baie kennis op 'n prettige en praktiese wyse aan die leerders oorgedra het. Die SETH-Akademie waardeer dit baie!

SETH: Grade 8 - Water Analysis

The grade 8 SETH learners had a very exciting session in the Mooi River. They had to collect organisms from the water in order to determine the water's purity. Crabs, snails, worms and dragonflies were among the learners' catch. Many thanks to Prof Wynand Malherbe and his team who conveyed so much knowledge to the learners in a fun and practical way. The SETH Academy appreciates it!

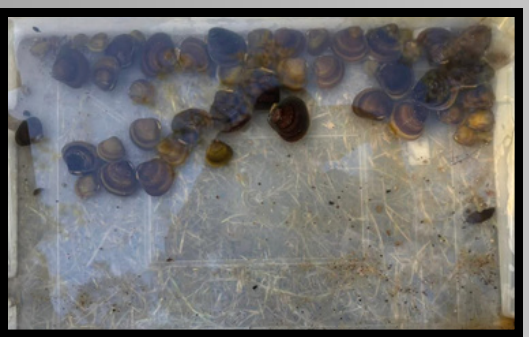

TROPSAKE PACK MATTERS

SETH: Graad 9 - Ingenieursprojek

Die graad 9 SETH-leerders het 'n baie opwindende sessie gehad. Hulle moes valskermstrukture bou, wat 'n eier veilig ter lande kon bring. Die leerders, studentonderwysers, voogde en die koördineerder het in dié pret gedeel en dit baie geniet! Baie dankie aan juffrou Cobé Strauss wat hierdie sessie met soveel passie en entoesiasme aangebied het! Die SETH-Akademie waardeer jou! .

SETH: Grade 9 - Engineering Project

The grade 9 SETH learners had a very exciting session. They had to build parachute structures that could safely land an egg. The learners, student teachers, guardians and the coordinator shared in the fun! Many thanks to Ms Cobé Strauss who presented this session with so much passion and enthusiasm! The SETH Academy appreciates you!

TROPSAKE PACK MATTERS

SETH: Graad 11 - Waterstofprojek

Die graad 11 SETH-leerders het 'n baie interessante sessie by die NWU gehad. Hulle het gaan kyk na hoe waterstof gemaak word, hoe waterstof as 'n energiedraer gebruik word en waarom dit belangrik in 'n Suid-Afrikaanse konteks is. Baie dankie aan Dr. Neels le Roux en sy span wat die sessie moontlik gemaak het. Die SETH-Akademie waardeer dit!

SETH: Grade 11 - Hydrogen Project

The grade 11 SETH learners had a very interesting session at the NWU. They saw how hydrogen is made, how hydrogen is used as an energy carrier and why it is important in a South African context. Many thanks to Dr Neels le Roux and his team who made the session possible. The SETH Academy appreciates it!

TROPSAKE PACK MATTERS

SETH: Graad 12 - Afsluiting propvol Ferdie-finess

Ons graad 12 SETH-leerders het die einde van hulle SETH-reis met 'n besondere aand gevier! Hulle het op vyf jaar se groei, geleenthede en herinneringe teruggekyk.

Baie dankie aan Dr. Nadia Botma en die SETH-span vir hulle toewyding om die leerders se reis na volwassenheid bietjie makliker te maak. Dankie PNA-Potchefstroom vir die koopbewyse wat ons leerders kan gebruik om hulle met skryfbehoeftes, vir die eksamen wat voorlê, toe te rus! Die SETH-Akademie waardeer julle. Sterkte aan elke leerder vir die pad vorentoe.

Ons weet julle gaan suksesvol wees in wat ook al julle aanpak. Ferdies en die SETH-Akademie is trots op julle!

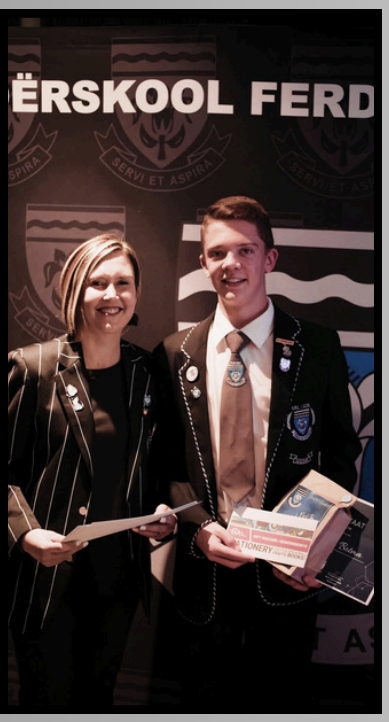

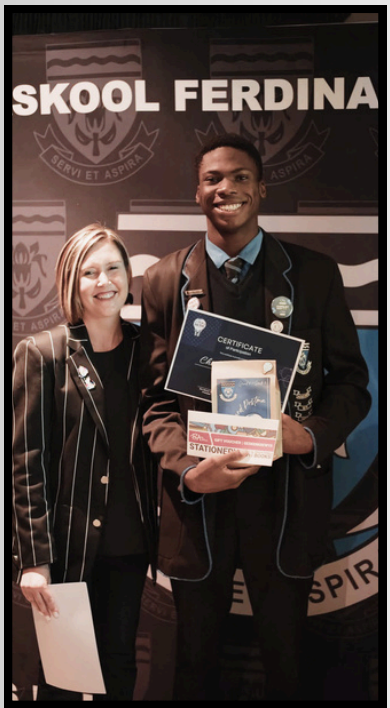

TROPSAKE PACK MATTERS

SETH: Graad 12 Closing - An Evening of Ferdie Finesse

Our Grade 12 SETH learners celebrated the end of their SETH journey with a special evening reflecting on five years of growth, opportunities, and memories.

A sincere thank you to Dr Nadia Botma and the SETH team for their dedication in making the learners' journey to adulthood a little easier. Thank you also to PNA Potchefstroom for the vouchers that will help equip our learners with stationery for the exams ahead. The SETH Academy truly appreciates your support.

Best wishes to every learner for the road ahead—we know you will succeed in whatever you take on. Ferdies and the SETH Academy are proud of you!

TROPSAKE PACK MATTERS

SAOU
THE CHANGE IN EDUCATION

WELKOM - SAOU

Dit was ñ groot voorreg vir Ferdies toe mnr. Paul Sauer (Uitvoerende Hoof SAOU) en seniorbestuur van die Noordwes SAOU ons terrein en fasiliteite kon verken tydens ñ vergadering.

It was a great privilege for Ferdies when Mr. Paul Sauer (Executive Head of SAOU) and senior management from the North West SAOU had the opportunity to explore our grounds and facilities during a meeting.

TROPSAKE PACK MATTERS

FERDIES VIER UITNEMENDHEID

Ferdies het hul top 5-aangekondig! Dit was ’n besondere geleentheid met ware Ferdie-finesse. Baie geluk aan elke leerder met hul puik prestasies!

Onderskeidings per graad:

Graad 8: 10 onderskeidings
Graad 9: 23 onderskeidings
Graad 10: 13 onderskeidings
Graad 11: 14 onderskeidings
Graad 12: 35 onderskeidings

Welgedaan, Ferdies!

FERDIES CELEBRATES EXCELLENCE!

Ferdies announced their Top 5 Academic achievers per grade — a special occasion marked with true Ferdie finesse. Congratulations the learners on their outstanding achievements!

Distinctions per grade:

Grade 8: 10 distinctions
Grade 9: 23 distinctions
Grade 10: 13 distinctions
Grade 11: 14 distinctions
Grade 12: 35 distinctions

Well done, Ferdies!

TROPSAKE PACK MATTERS

TROPSAKE PACK MATTERS

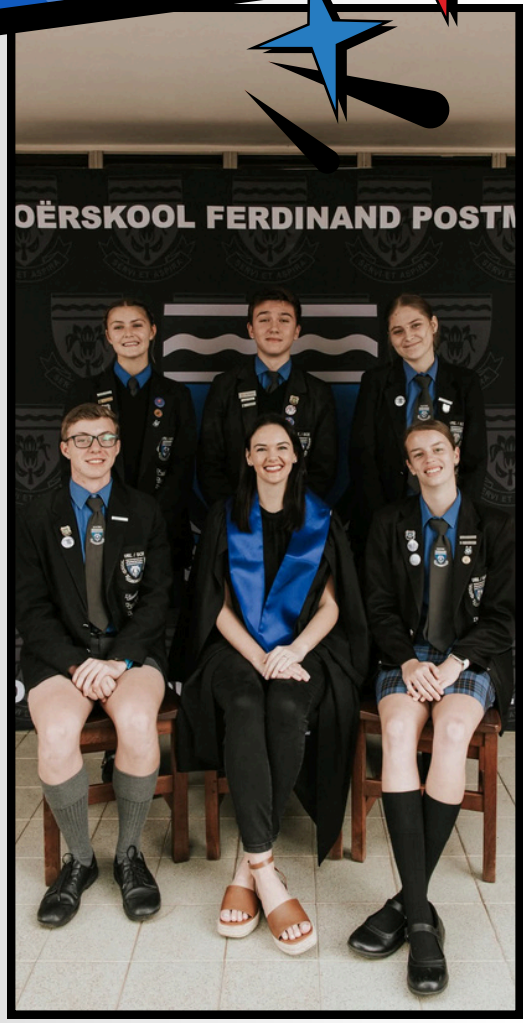

TROPSAKE PACK MATTERS

TOEKOMSTIGE FERDIES, SKANDEER DIE QR-KODE EN KOM GENIET ONS OPEDAG OP 20 MEI SAAM MET ONS!

Ons nooi elke voornemende Ferdie hartlik uit om ons opedag by te woon en self die unieke gees en energie van Hoërskool Ferdinand Postma te beleef. Dit beloof om ’n onvergeetlike ervaring te wees, waar julle eerstehands kan sien wat Ferdies se mense en geleenthede so besonders maak!

Skandeer gerus die QR-kode en registreer op die webtuiste om jou plek te verseker.
Ons sien daarna uit om elkeen van julle te ontmoet en saam die begin van ’n nuwe Ferdie-storie te vier!

TROPSAKE PACK MATTERS

FUTURE FERDIES, SCAN THE QR CODE AND JOIN US FOR OUR OPEN DAY ON 18 MAY!

We cordially invite every prospective Ferdie to attend our Open Day and experience the unique spirit and energy of Ferdinand Postma High School firsthand. It promises to be an unforgettable experience where you can see what makes Ferdies so special — from our people to our opportunities.

Be sure to scan the QR code and register on the website to secure your spot. We are really looking forward to meeting each and every one of you and celebrating the start of your Ferdies journey together!

TROPSAKE PACK MATTERS

Absolutely perfectwater Potchefstroom

ABSOLUTELY PERFECT WATER POTCH

Baie dankie!

Ferdies wil ons opregte dank en waardering aan Perfect Water uitspreek! Dankie vir julle ruim borgskap van water en ys. Julle ondersteuning maak ’n groot verskil deur te verseker dat ons leerders tydens halftyd behoorlik gehidreer bly. Die ys vir ysbaddens en herstelsessies ná strawwe aktiwiteite word ook waardeer!

Hierdie bydrae dra direk tot ons leerders se welstand en prestasie by. Ons is ongelooflik dankbaar vir julle belegging in ons sport en ons mense.

TROPSAKE PACK MATTERS

Absolutely perfectwater Potchefstroom

ABSOLUTELY PERFECT WATER POTCH

Thank you!

Ferdies would like to express our sincere gratitude and appreciation to Perfect Water for their generous sponsorship of water and ice. Your support makes a meaningful difference by ensuring our learners stay properly hydrated during halftime, as well as providing ice for ice baths and recovery sessions after demanding activities.

This contribution directly supports our learners' well-being and performance, and we are incredibly thankful for your investment in our sport and our people.

TROPSAKE PACK MATTERS

FERDIES-SWEMMERS SKITTER NASIONAAL!

Dit is met groot trots en opgewondenheid dat ons aankondig dat Gite de Witt en Mia Putter gekies is om Noordwes by die SA-skolekampioenskappe te verteenwoordig!

Hierdie talentvolle swemmers gaan van 22–29 April 2026 in Kaapstad teen die beste in die land meeding. Dit is ’n besondere prestasie wat hul toewyding, dissipline en passie vir die sport weerspieël.

Ferdies is ongelooflik trots op julle en wens vir julle alle sukses toe. Gaan maak golwe!

FERDIES SWIMMERS MAKE WAVES ON THE NATIONAL STAGE!

It is with great pride and excitement that we announce that Gite de Witt and Mia Putter have been selected to represent North West at the SA Schools Championships 2026!

These talented swimmers will compete among the best in the country from 22–29 April 2026 in Cape Town — a remarkable achievement that reflects their dedication, discipline, and passion for the sport.

Ferdies is incredibly proud of you both and wishes you every success as you take to the national stage. Go make waves

TROPSAKE PACK MATTERS

FERDIES SE NETBAL SKITTER OP PROVINSIALE VLAK!

Baie geluk aan Roxanne Phillips en Thando Nhlangulela wat vir die o.15A Noordwes-netbalspan gekies is!

Hierdie prestasie is ’n bewys van julle harde werk, toewyding en talent. Julle verteenwoordig Ferdies met trots en dien as ’n inspirasie vir elke netbalspeler om hul drome na te jaag.

Ferdies is ongelooflik trots op julle — hou aan om hoog te mik!

FERDIES NETBALL SHINES ON PROVINCIAL LEVEL!

Congratulations to Roxanne Phillips and Thando Nhlangulela on being selected for the U/15A North West netball team!

This achievement is a testament to your hard work, dedication, and talent. You represent Ferdies with pride and serve as an inspiration to every young netball player to pursue their dreams.

Ferdies is incredibly proud of you — keep aiming high!

WOW

TROPSAKE PACK MATTERS

FERDIES VIER ‘N BESONDERE PRESTASIE!

Ferdies is ongelooflik trots en bevoorreg om ons hoof, Mnr. Morné Smit, van harte geluk te wens met sy verkiesing as ondervoorsitter van die Provinsiale Uitvoerende Raad van die SAOU in Noordwes.
Hierdie prestasie getuig van sy leierskap, toewyding en passie vir die onderwys. Ons is dankbaar vir sy visie en die verskil wat hy nie net by Ferdies maak nie, maar ook op provinsiale vlak.

Baie geluk, Mnr. Smit. Ons staan bankvas agter meneer en vier hierdie mylpaal saam met ons hoof!

FERDIES CELEBRATES A SPECIAL ACHIEVEMENT!

Ferdies is incredibly proud and privileged to congratulate our principal, Mr. Morné Smit, on his election as Vice Chairperson of the Provincial Executive Council of SAOU in the North West.
This achievement reflects his leadership, dedication, and passion for education. We are grateful for his vision and the impact he makes not only at Ferdies, but also on a provincial level.

Congratulations, Mr. Smit – we stand behind you and celebrate this milestone together!

TROPSAKE PACK MATTERS

FERDIES SKAAK VS HTS POTCH

FERDIES CHESS VS HTS POTCH

TROPSAKE PACK MATTERS

HOERSKOOL FERDINAND POSTMA

SKAAK

21 APRIL 2026

Ferdies vs HTS Potch

Resultaat

Span	
Juniors	Ferdies 5 - 1 HTS
Seniors	Ferdies 5 - 1 HTS

TROPSAKE PACK MATTERS

FERDINAND POSTMA HIGH SCHOOL

CHESS

21 APRIL 2026

Ferdies vs HTS Potch

Results

Team	
Juniors	Ferdies 5 - 1 HTS
Seniors	Ferdies 5 - 1 HTS

TROPSAKE PACK MATTERS

HOERSKOOL FERDINAND POSTMA

SEUNSHOKKIE

22 APRIL 2026

Ferdies vs KHS

Resultate

Span	
1ste-span Seuns	Ferdies 6 - 2 KHS
o. 16A Seuns	Ferdies 2 - 3 KHS

TROPSAKE PACK MATTERS

FERDINAND POSTMA HIGH SCHOOL

BOYS HOCKEY

22 APRIL 2026

Ferdies vs KHS

Results

Team	
1st Team Boys	Ferdies 6 - 2 KHS
U16A Boys	Ferdies 2 - 3 KHS

TROPSAKE PACK MATTERS

FERDIES NETBAL VS KOSTER

FERDIES NETBALL VS KOSTER

TROPSAKE
PACK MATTERS

HOERSKOOL FERDINAND POSTMA

NETBAL

18 APRIL 2026

Ferdies vs Koster

Resultate

Span	
1ste-span - Verloor	Ferdies 26 - 55 Koster
2de-span- Verloor	Ferdies 7 - 33 Koster
3de-span - Verloor	Ferdies 3 - 27 Koster
o. 15A - WEN	Ferdies 16 - 13 Koster
o. 14A - WEN	Ferdies 25 - 14 Koster

TROPSAKE PACK MATTERS

FERDINAND POSTMA HIGH SCHOOL

NETBALL

18 APRIL 2026

Ferdies vs Koster

Results

Team	
1st Team - Lost	Ferdies 26 - 55 Koster
2nd Team - Lost	Ferdies 7 - 33 Koster
3rd Team - Lost	Ferdies 3 - 27 Koster
U15A - WIN	Ferdies 16 - 13 Koster
U14A - WIN	Ferdies 25 - 14 Koster

TROPSAKE PACK MATTERS

WANT SHAKESPEARE VERJAAR EN FERDIES VIER DIT SAAM.

BECAUSE IT'S SHAKESPEAR'S BIRTHDAY AND FERDIES CELEBRATES TOGETHER.

TROPSAKE PACK MATTERS

FERDIES SKITTER MET NW HOKKIE-KEURINGS!

Baie geluk aan die volgende leerders wat gekies is vir die onderskeie Noordwes oefenspanne!

- ✨ **Tshegofatso Phiri – O/14 Meisies A-span**
- ✨ **Thabiso Modise – O/14 Seuns A-span**
- ✨ **Botshelo Seleka – O/16 Meisies B-span**
- ✨ **Moemedi Maboe – O/18 Seuns A-span**
- ✨ **John-Henry Palm – O/18 Seuns A-span**

Hierdie keurings is ’n bewys van julle harde werk, toewyding en passie vir die sport. Julle dra die Ferdie-naam met trots en inspireer ander om groot te droom en nog groter te bereik!

Ferdies is ongelooflik trots op julle — mag hierdie net die begin wees van nog groter hoogtes!

TROPSAKE PACK MATTERS

FERDIES SHOWCASES NW HOCKEY TALENT!

Ferdies is proud to have 5 players selected for the North West training squads across various age groups! ⭐👏

✨ **Tshegofatso Phiri – U/14 Girls A Team**
✨ **Thabiso Modise – U/14 Boys A Team**
✨ **Botshelo Seleka – U/16 Girls B Team**
✨ **Moemedi Maboe – U/18 Boys A Team**
✨ **John Henry Palm – U/18 Boys A Team**

Congratulations on this outstanding achievement! Your hard work and dedication are truly paying off. Ferdies is incredibly proud of you and wishes you all the best for what lies ahead!

SERVI ET ASPIRA

TROPSAKE PACK MATTERS

NETBALPETSEREMONIE 2026

’n Aand van eer en elegansie!

Die petseremonie was ’n besondere en stylvolle geleentheid, deurdrenk met ware Ferdie-finesse. ’n Aand waar trots, elegansie en spangees saamgesmelt het om elke leerder se toewyding en harde werk te vier. Elke detail was met sorg afgerond en het die unieke gees en klas van Ferdies op ’n pragtige wyse weerspieël.

Ons spreek ons opregte dank aan ons borg, Biziwe (Pty)Ltd uit, vir die pragtige rokkies en bykomstighede wat aan elke leerder oorhandig is. Dis beslis ’n bydrae wat die aand nog meer besonders en onvergeetlik gemaak het.

’n Spesiale woord van dank aan Helmien Wentzel en haar dogter Abigail Wentzel, wat met hul inspirerende motiveringsboodskap die meisies bemoedig en voorberei het vir die liga wat voorlê.

Ons wens elke speelster alle sterkte vir die seisoen toe. Mag dit gevul wees met groei, oorwinnings en onvergeetlike oomblikke. Ferdies staan trots agter julle!

NETBALL CAPPING 2026

An Evening of Honour and Elegance!

The netball capping was a truly special occasion, filled with genuine Ferdie finesse. This evening showcased each player's dedication and hard work. Every detail was thoughtfully executed, beautifully reflecting the unique spirit and class of Ferdies.

We extend our sincere gratitude to our sponsors, Biziwe (Pty) Ltd, for the stunning dresses and accessories gifted to each learner—a contribution that made the evening even more special and unforgettable.

A special word of thanks as well to Helmien Wentzel and her daughter, Abigail Wentzel, whose inspiring motivational message encouraged the learners for the league ahead.

We wish every player the very best for the season—may it be filled with growth, victories, and unforgettable moments. Ferdies stands proudly behind you!

netball
CAPPING
2026

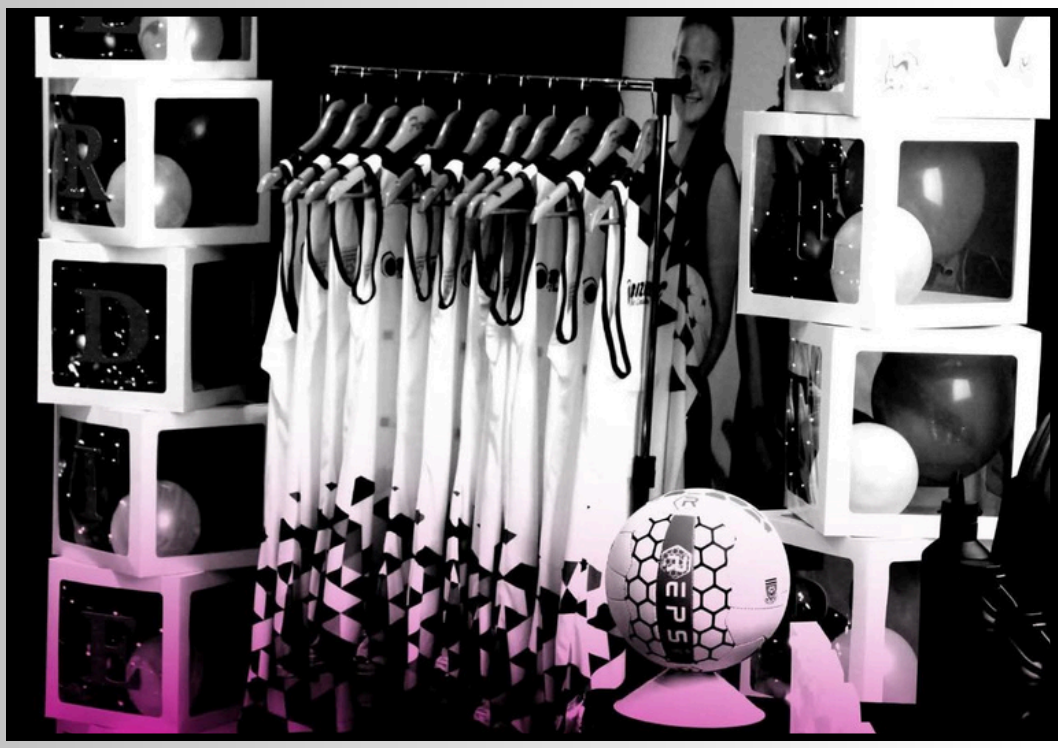

SERVI ET
ASPIRA
#fordies

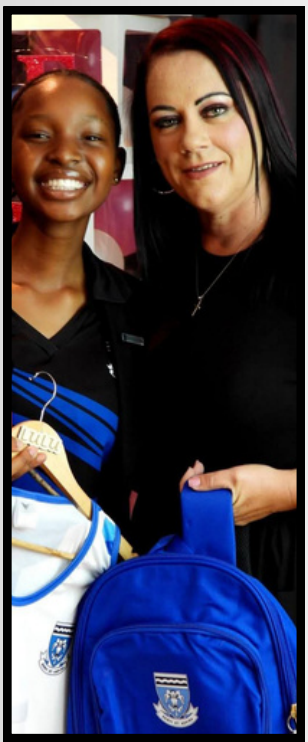

TROPSAKE PACK MATTERS

FERDIES GEE OM IN RITME!

Ferdies het die Drum Busters verwelkom om fondse vir katkos, vir ons eie katkolonie, in te samel. Dit is ’n inisiatief wat werklik ’n verskil maak.
Dit was ’n feestelike aand wat met ritme, energie en hope pret gevul was. Die gemeenskap het vir 'n goeie doel saamgestaan.

Baie dankie aan juf. Labuschagne vir haar dryfkrag en toewyding om hierdie besondere projek moontlik te maak.

TROPSAKE PACK MATTERS

FERDIES CARES IN RHYTHM!

Ferdies welcomed the Drum Busters to raise funds for cat food for our own cat colony—an initiative that truly makes a difference.
It was a festive evening filled with rhythm, energy and loads of fun, where the community came together for a good cause.

Many thanks to Mrs Labuschagne for her drive and dedication in making this special project possible.

TROPSAKE PACK MATTERS

WAT ‘N LEKKER KUIER BY BAILLIE PARK!

Groot waardering en dank aan Baillie Park vir die warm ontvangs—dit was vir ons heerlik om by julle te kuier en meer oor Ferdies met julle te deel!
Ons sien daarna uit om julle weer by ons opedag op 20 Mei te verwelkom. Moenie dit misloop nie!

TROPSAKE PACK MATTERS

FERDIES BESOEK MOOIRIVIER LAERSKOOL

Baie dankie aan Mooirivier Laerskool vir julle gasvryheid—dit was ’n voorreg om by julle te kon kuier en die Ferdie-gees met julle te deel!
Ons kan nie wag om julle weer te sien by ons Opedag op 20 Mei nie—kom beleef self waar drome begin!

TROPSAKE PACK MATTERS

Talent Show

FERDIES SE SOSIALE LEWE IS AAN DIE BRAND!

Ferdies Shake-Your-Talent het die verhoog met ongelooflike optredes, energie en pure talent laat lewe! Ons talentvolle leerders het hul alles gegee om te wys wie die topuitblinkers is! Die opvoerings het omtrent opskuddings veroorsaak!
Baie geluk aan al ons wenners! Julle het regtig uitgeblink!

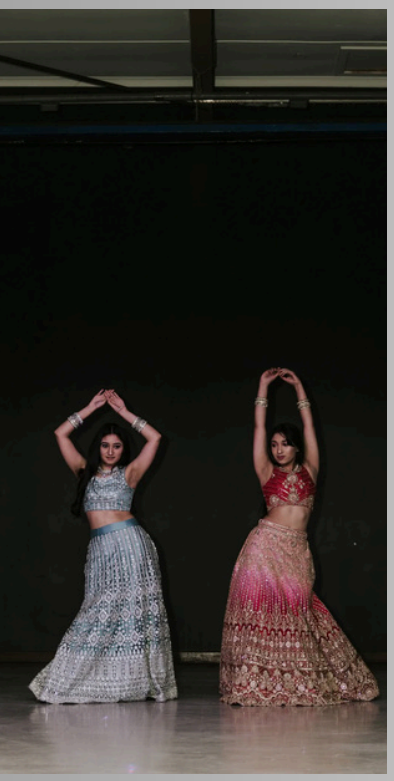

TROPSAKE PACK MATTERS

Talent Show

FERDIES' SOCIAL LIFE IS ON FIRE!

Ferdies Shake-Your-Talent brought the stage to life with incredible performances, energy, and pure talent! Our best gave it their all to show who the top performers are—and what a spectacle it was!

Congratulations to all our winners—you truly stood out!

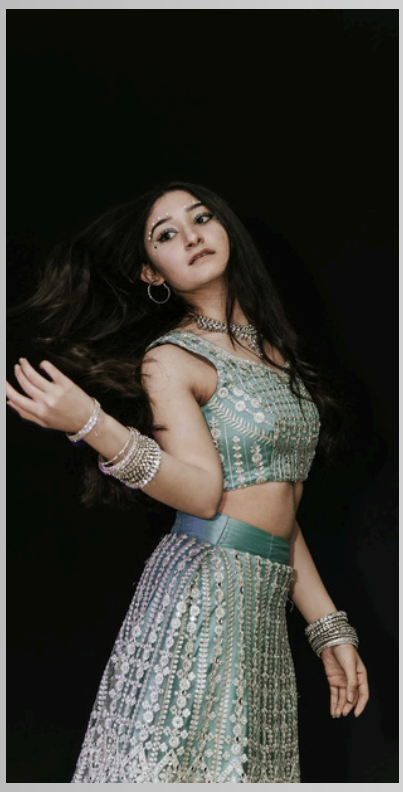

FERDIES Choir

SCHEDULE

6 MAY (WED)	Breaktime rehearsal
8 MAY (FRI)	Children's Choir Festival
11 MAY (MON)	ATKV.
15 MAY (FRI)	Musica! Choir Festival
29 JULY (WED)	Gimmies Eisteddfod

TROPSAKE / PACK MATTERS

RONDEKOP Safaris

Alle opbrengste gaan vir die ONTWIKKELING van Ferdinand Postma Hoërskool se BOOGSKIETSPAN

SERVI ET ASPIRA

Wen 'n lukse

NAWEEK vir jou gesin en vriende ter waarde van

R31 830!

- *6 Paartjies met kinders*
- *MAKSIMUM 28 mense*

Die **GELUKKIGE TREKKING** vind plaas op Saterdag, **1 AUG 2026** tydens die **Noordwes-kampioenskappe** *(plek sal bevestig word)*

- **R100 per kaartjie**
- **Onbeperkte aantal inskrywings p/persoon**
- **Kompetisie oop vir enige iemand**
- **Inskrywings sluit om 16:00nm op Vrydag, 31 Julie 2026**

FNB
Rek. Nr: 6278 1277 093
Takkode: 240 438
Dien bewys van betaling in op die Google vorm-skakel om inskrywing te bevestig.

TROPSAKE / PACK MATTERS

RONDEKOP Safaris

All proceeds will go to the DEVELOPMENT of the Ferdinand Postma High School's ARCHERY TEAM

SERVI ET ASPIRA

Win a luxury

WEEK-END for the family worth

R31 830!

- 6 Couples with children
- MAX 28 people

The **LUCKY DRAW** will take place on Saturday, **1 AUG 2026** during the **North West Championship** *(place to be confirmed)*

- R100 per ticket
- Unlimited amount of entries per person
- Competition open to anyone
- Entries close at 16:00pm on Friday, 31 July 2026

FNB

Account Nr.: 6278 1277 093
Branch Code: 240 438
Submit proof of payment on the Google Forms link to confirm entry.

WOLWEDEN

Liewe Ferdies Ouers, Studente en Vriende,
Pick n Pay Vanderhoff Park is trots om die Ferdies-lojaliteitsprogram aan u voor te stel!

Plaas asseblief u kasregisterstroke vir alle aankope wat by u Vanderhoff Park-winkel gedoen is in die posbus gemerk met ons skool se logo. Deur dit te doen, help u om fondse vir Ferdies in te samel, aangesien Vanderhoff belowe om 2% van alle geld wat bestee is, aan u skool terug te gee in die vorm van 'n kwartaallikse kontantterugbewys. Ferdies kan hierdie bewys dan gebruik om kruideniersware en ander noodsaaklike goedere aan te koop.
Deur by Vanderhoff inkopies te doen, trek u ook voordeel uit PnP se klantelojaliteitstelsel! Veeg eenvoudig u Smart Shopper-kaart en maak gebruik van PnP se Brand Match-stelsel. Vra asseblief in die winkel vir meer besonderhede.
Pick n Pay Vanderhoff Park – Laat ons familie na u familie, skool en gemeenskap omsien.

Dear Ferdies Parents, Students, and Friends,
Pick n Pay Vanderhoff Park is proud to present the Ferdies Loyalty Programme!

Please post your till slips for all shopping done at your Vanderhoff Park store in the postbox marked with our school's logo. By doing so, you can help raise funds for Ferdies, as Vanderhoff pledges to give 2% of all money spent back to your school in the form of a quarterly cashback voucher. Ferdies can then use this voucher to purchase groceries and other essential goods.
By shopping at Vanderhoff, you also benefit from PnP's customer loyalty system! Simply swipe your Smart Shopper card and take advantage of PnP's Brand Match System. Please ask in-store for more details.
Pick n Pay Vanderhoff Park – Let our family look after your family, school, and community.